

The Michigan Business School

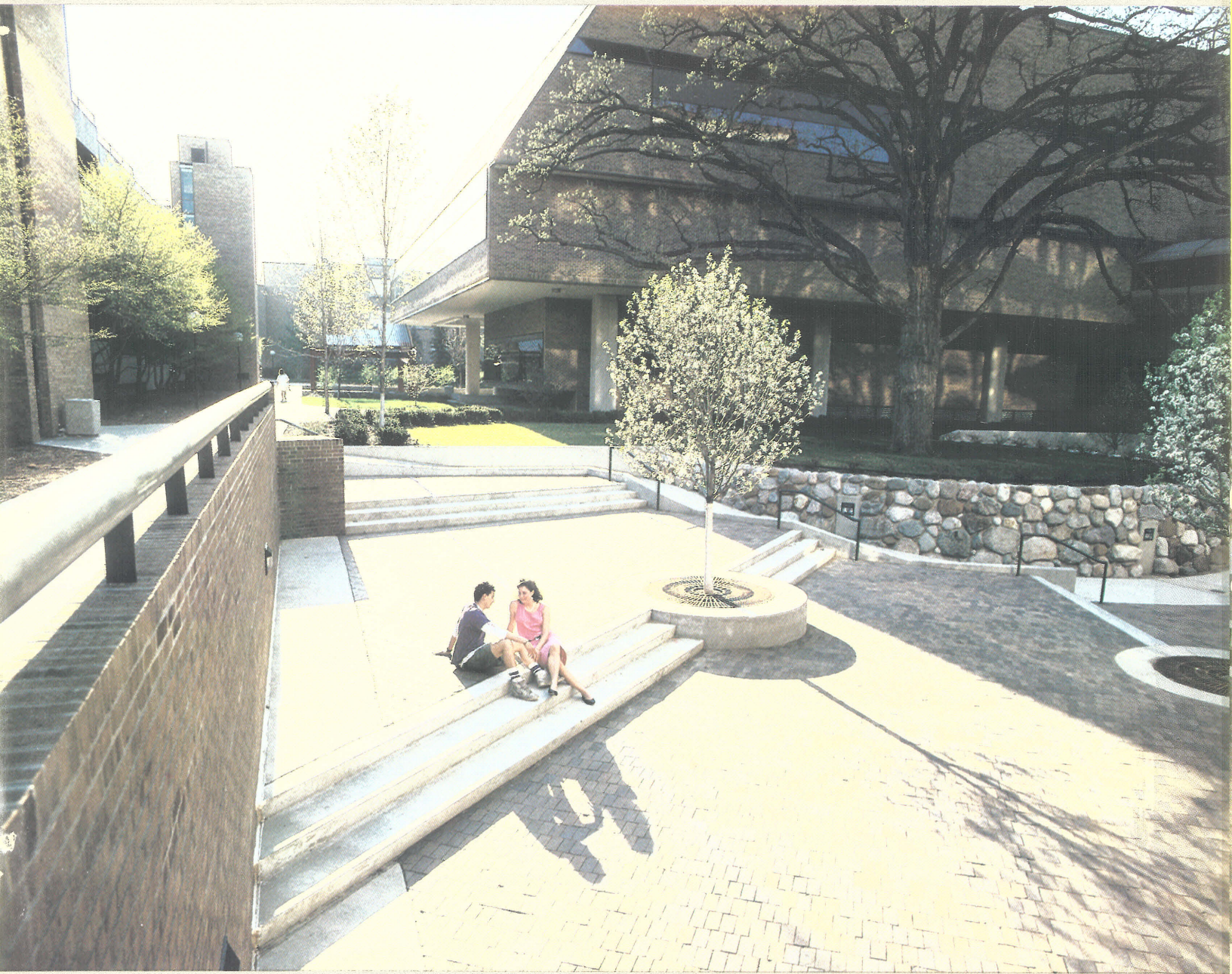

Annual Report:
Year Ending June 30, 1987

Dean: *Gilbert R. Whitaker, Jr.*

Associate Deans: *Anneke de Bruyn Overseth*

B. Joseph White

Edwin L. Miller

Thomas C. Kinnear

Editor: *Pringle Smith*

*Printed by The University of Michigan Printing Services. This publication is
made possible through the generosity of private donations.*

Michigan Business School

Annual Report 1986-87

From the Dean	2
The Michigan MBA	4
The Evening MBA	8
The Michigan Master's in Accounting	10
The Michigan BBA	12
The Ph.D. Program	14
Executive Education at Michigan	16
The Research Enterprise	18
Faculty Publications	20
New Faculty	26
The Kresge Business Administration Library	28
Placement	30
Companies Recruiting at the Business School	32
Computing Services	34
The Executive Residence	36
Alumni Relations	38
Development	40
The Student Pledge Program	42
1987 Student Pledge Participants	44
Sources and Uses of Funds	46
The Development Advisory Board	48
The Alumni Society Board of Governors	49
The Visiting Committee	50
Private Support of the Business School	
The Honor Role of Donors	51
Giving by Class	52
Participation by Class	54
Matching Gift Corporations	86
Corporate Associates Donors	88

About the Cover: The cover photograph was taken in early spring from the Executive Residence Courtyard. You can see the Kresge Business Administration Library on the right, and beyond, the original Business Administration Building. The Hill Street Parking Structure is on the left.

Cover Photograph Copyright © 1987 by Philip T. Dattilo

From the Dean



Dean Gilbert R. Whitaker, Jr.

As you review the information given in this year's annual report, you can see that The Michigan Business School is now moving into the very top echelon of Business Schools. Consider the following highlights of this year:

- Applications to the MBA program are up a dramatic 75% since 1984.
- 88% of our matriculants in the MBA program have previous work experience of at least 2-3 years.
- We had the largest applicant pool in the history of the School.
- Three new interdisciplinary research centers were founded at the School.
- Two new endowed senior professorships were established.
- An unrestricted endowment fund was created.

- Over 400 firms recruited our students, a 15% increase over the previous year. Sixty of those companies were recruiting at the School for the first time.
- Salary offers to our MBA students averaged \$42,750, up 22% since 1985.
- Our annual fund went well over one million dollars for the first time in the School's history.
- Our Student Pledge Program reached its highest level of giving ever, as well as the highest rate of participation (75% of MBA students).

These facts add up to a success of which we can all be justifiably proud — a success we could have accomplished only with the help and support of our alumni and friends. However, with success comes even higher goals. Now that our buildings are complete, our focus has shifted to increasing the size of the Annual Fund and our endowment. We are working hard on both, and although we know that a significantly larger endowment is the answer to our long-term needs, we are also very aware that in the interim we will need to rely on the Annual Fund to provide the necessary operating support for our faculty and students.

We have begun an important strategic planning process at the School whereby we are looking at ourselves, our competition, and our relationships to our many constituents. This process is being undertaken in conjunction with the Provost's office in order to insure that our plans are well aligned with those of the University.

A careful evaluation of our competitor-peer schools has made one thing clear. The resources that we have available to develop our programs are less than those of our most prestigious competitors who are, by and large, private schools with substantial endowments. For example, Harvard Business School's total endowment is \$192 million; the endowments of Wharton and Stanford Business Schools are \$50 million each; the Michigan Business School's endowment is \$15 million. Annual Fund contributions to Harvard Business School were \$13.4 million last year; Stanford Business School received \$2.7 million; Wharton, \$2.02 million, and the Michigan Business School, \$1.32 million.

Such disparity makes it necessary for us to evaluate with care where to invest our scarce resources for maximum effectiveness, and requires us to focus attention even more sharply on our priorities. We will be discussing these issues with our several advisory boards over the next year.

This evaluation also makes it very clear how essential your generosity and support are for the School as we move into the very top segment of Business Schools. Annual Fund contributions have more than tripled since 1981, and have been an important part of the progress we have made. Thank you for your past and future support. As always, we welcome your comments.

Gilbert R. Whitaker, Jr.

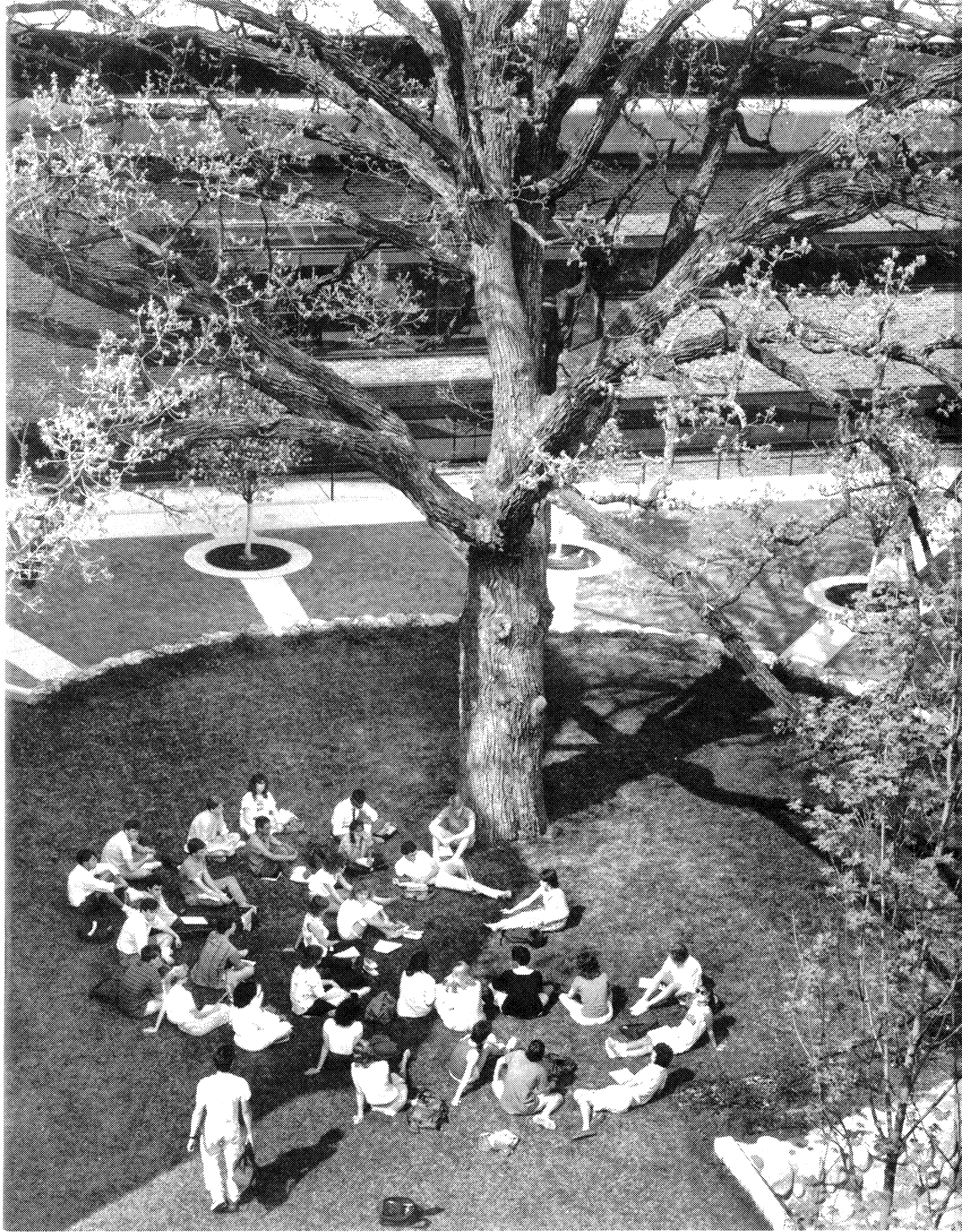

The Michigan MBA

Since 1984, the Michigan Business School has seen a phenomenal 75% increase in applications at a time when MBA applications nationwide have been levelling off or increasing by only a few percentage points. In 1987, we had the largest applicant pool in the history of the School. Also in 1987, 88% of our matriculants in the MBA program had work experience, as compared with 77% in the previous year. Minority enrollment is also up substantially.

One reason for our increased applicant pool may be that our graduates are having unqualified success in the job market. While salaries offered to MBAs decreased by 9% nationwide, the mean of offers to our students was up 11% over last year's.

Perhaps another aspect that accounts for our success is the visibility of the Michigan Business School as one of the best in the nation. For example, a cover article on "Fast Track Kids" in the November 10, 1986, *Business Week*, featured four of our graduates in an article about 50 of the most promising of the 35-and-under group of corporate climbers. One was pictured on the cover, and the three others were featured in an article entitled "Is There a Future CEO in This Bunch?" Such articles increase national awareness of the strengths of our program and of our graduates.

PROFILE OF MBA DAY APPLICANTS

Year	Applicants	Matriculants	Mean Age	Male	Female	GPA	GMAT
1981-82	1872	368	24	75%	25%	3.29	594
1982-83	1631	407	24	75%	25%	3.28	590
1983-84	1662	362	25	71%	29%	3.29	605
1984-85	1667	415	25	75%	25%	3.24	611
1985-86	1916	375	25	74%	26%	3.24	614
1986-87	2201	396	25	72%	28%	3.25	610
1987-88	2859	413	26	78%	22%	3.24	620

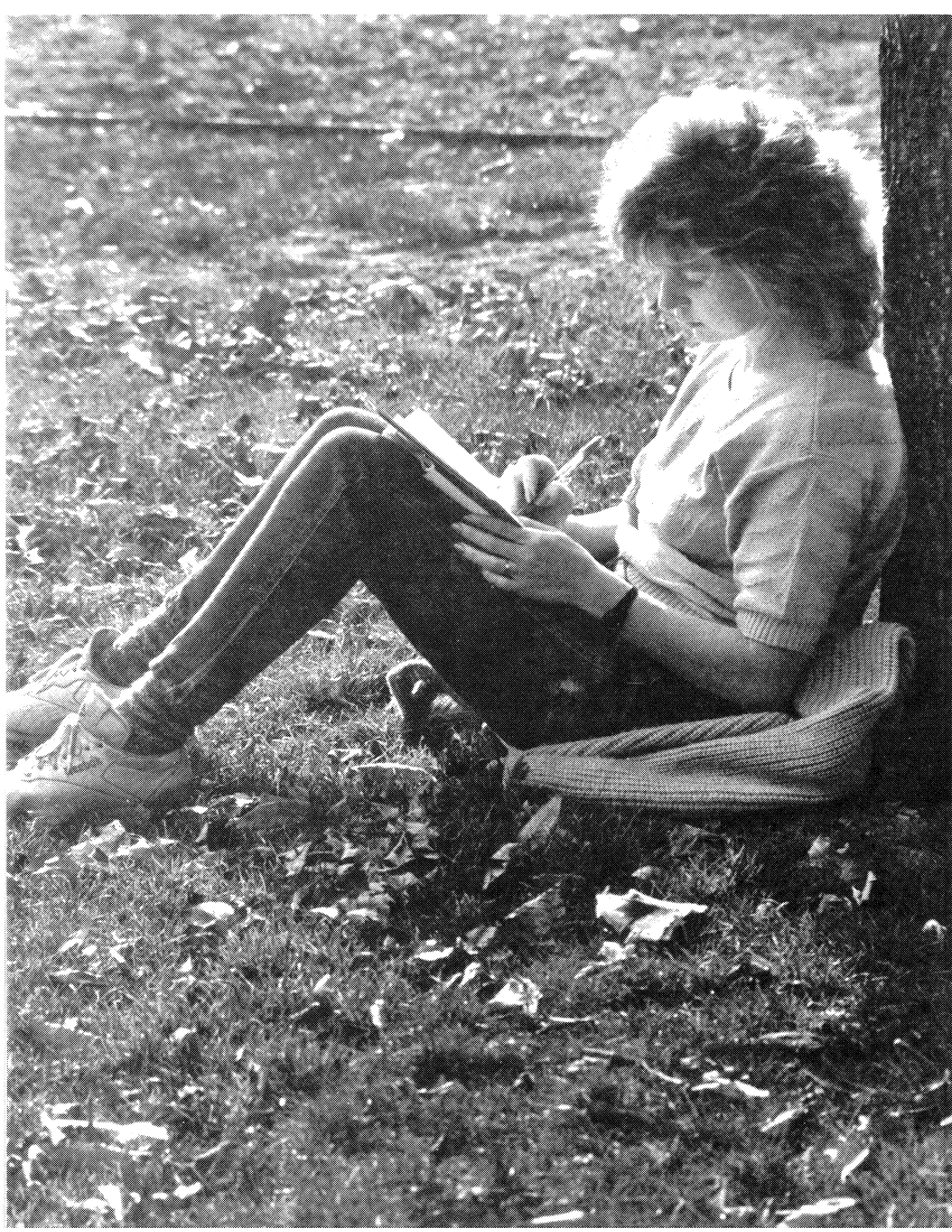

 MINORITY ENROLLMENT — MBA DAY PROGRAM

Year	Total Applicants	Matriculants	Male	Female
1981-82	125	35	20	15
1982-83	108	49	31	18
1983-84	108	34	21	13
1984-85	241	43	25	18
1985-86	359	39	24	15
1986-87	363	47	25	22
1987-88	540	75	45	30

 UNDERGRADUATE MAJORS OF MBA DAY MATRICULANTS

Year	Engineering	Economics	Liberal Arts	Business Administration
1981-82	22%	22%	27%	29%
1982-83	25%	25%	28%	22%
1983-84	25%	25%	30%	20%
1984-85	29%	26%	17%	28%
1985-86	28%	25%	25%	22%
1986-87	30%	20%	21%	29%
1987-88	29%	20%	27%	24%

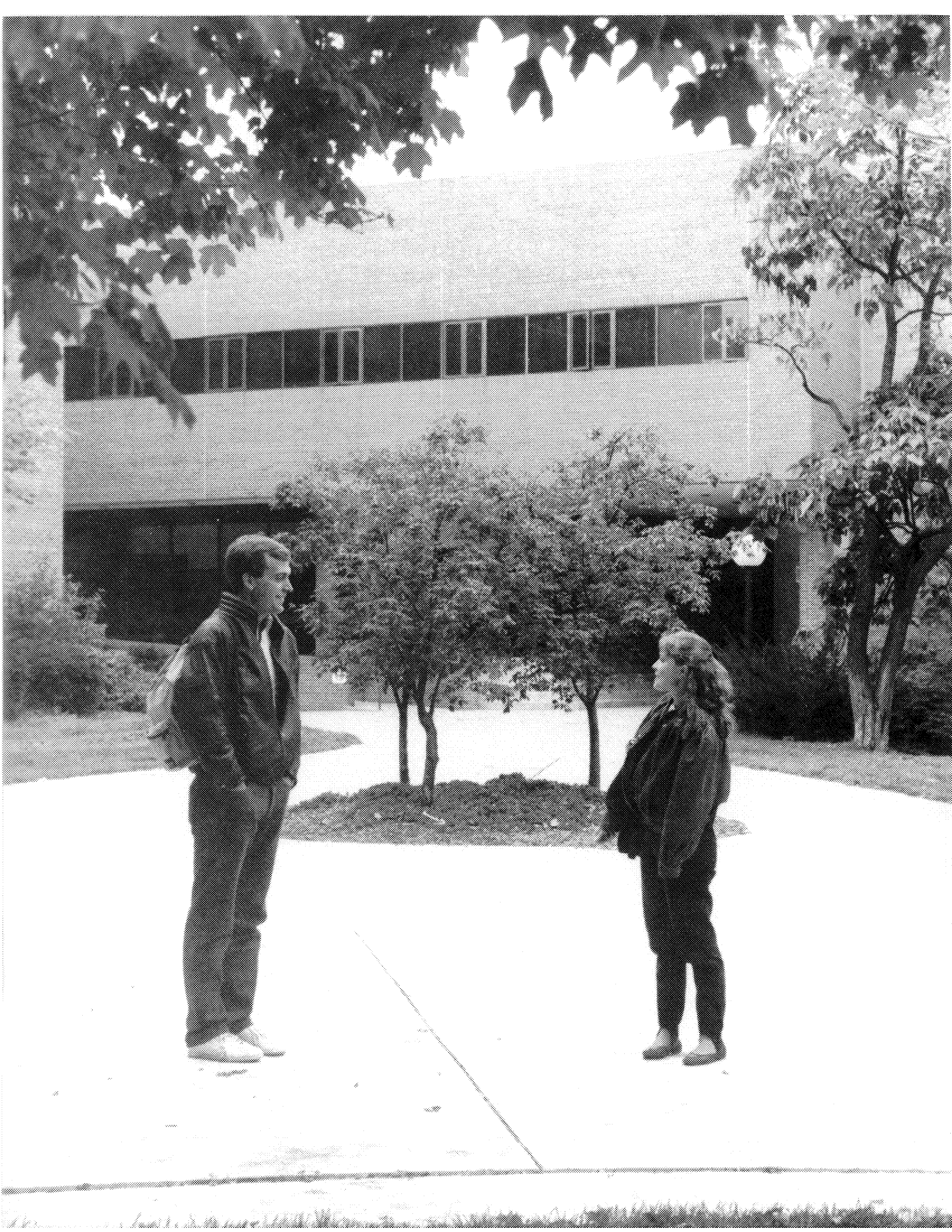

The Evening MBA

Students in the Michigan Evening MBA program have met the same high admissions standards as day students, have full status as degree candidates, and can transfer into the full-time program on request. The Evening Program provides some students with alternate routes to the MBA which recognize their personal and financial necessities.

A newsletter has been developed for evening students, to keep them up-to-date with happenings at the Business School. It includes schedules of guest lectures and presentations, as well as information on new course offerings and services at the School. A new handbook is also being developed specifically for evening students.

APPLICATIONS AND ADMISSIONS

MBA Evening	Applicants	Matriculants	Mean Age	Male	Female	Minority	GPA	GMAT
1981-82	557	252	27	66%	34%	9	3.23	600
1982-83	491	218	28	65%	35%	19	3.18	603
1983-84	468	222	29	68%	32%	16	3.21	604
1984-85	455	227	28	72%	28%	9	3.29	609
1985-86	458	255	28	68%	32%	15	3.19	603
1986-87	576	259	27	69%	31%	20	3.24	608
1987-88 (Fall only)	315	142	28	65%	35%	7	3.20	630



The Michigan Master's in Accounting

The MAcc program draws on two outstanding traditions: Michigan accounting education and Michigan MBA education — both of which have long had national recognition for excellence. The MAcc program, as a blending of the two traditions, allows students to achieve both the depth and breadth needed in today's business environment. Our MAcc students have performed outstandingly in the classroom and are much in demand in the marketplace.

Close to sixty students have been admitted to the Michigan MAcc program since it began, and nearly half of those have been female. The program, now in its fifth year, consists of three years of undergraduate study, followed by two years of intensive education in graduate accounting and business courses. Both the BBA and the MAcc degrees are conferred at the end of the fifth year. This three/two aspect of the program sets it off from the more traditional master's degree program in accounting that add one year of graduate education to a four-year undergraduate degree.

MAcc students have GMAT test scores comparable to our MBA students, and are in classes with the MBA students, which gives them an excellent educational experience. In addition, many of our MAcc students serve as teaching assistants in accounting during their last year in the program.

Since the MAcc program was set up in consultation with accounting firms and executives from corporations, an informal internship program has grown up. Every year since the program began, all MAcc students who wanted an internship between the first and second graduate year were hired as summer interns. Some also worked as summer interns before their first graduate year.

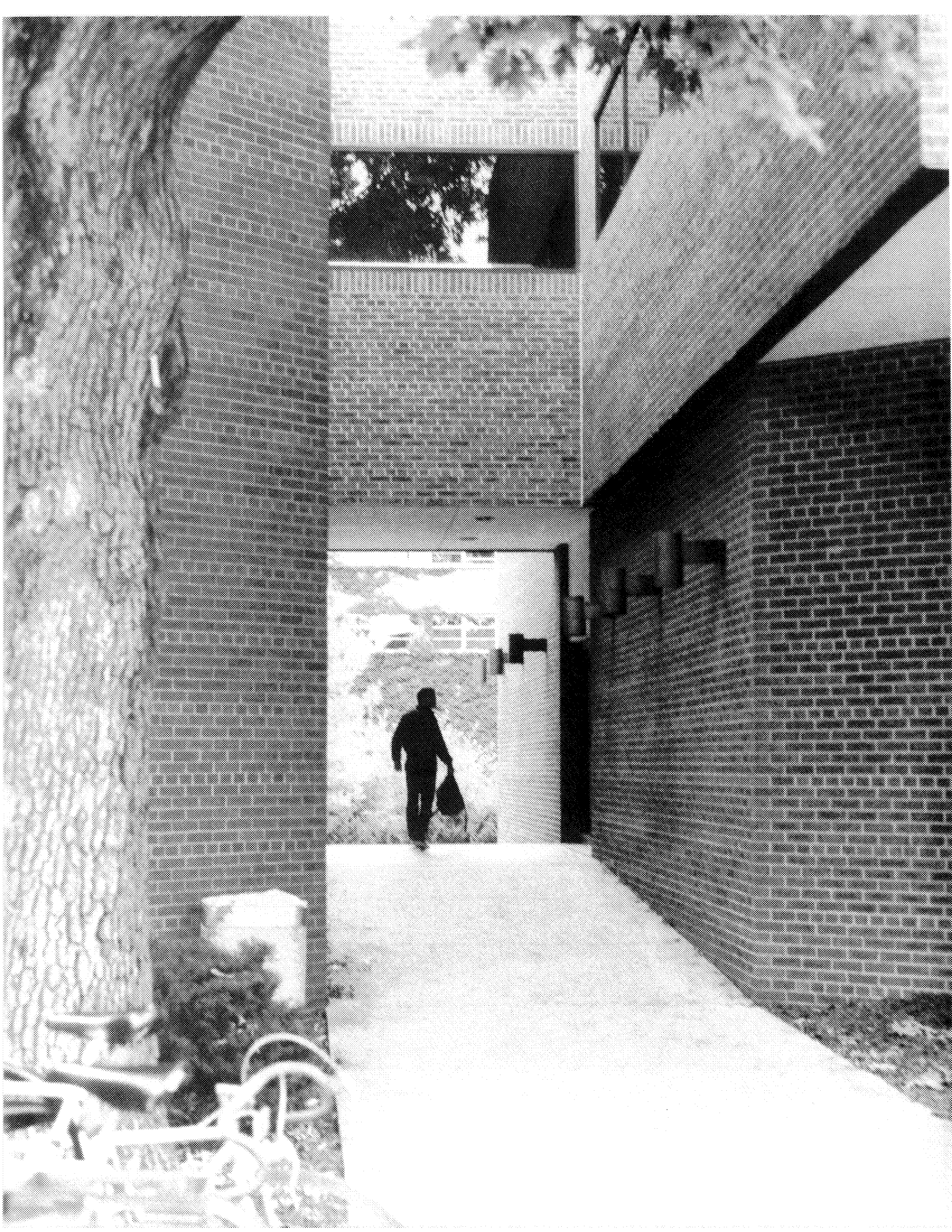

The Michigan BBA

More than seven hundred of the brightest matriculants at the University applied this year to join the new "preferred admission" program inaugurated last year by the College of Literature, Science, and the Arts, in cooperation with the Business School, the Engineering School, and the Pharmacy School.

Those freshmen to enter LSA under the program will be guaranteed admission to one of the three professional schools if they remain in good academic standing and meet standards established by the individual professional schools. The program reduces the pressure of professional school admission so that outstanding undergraduates can experiment freely and take intellectual risks instead of narrowing their course selections to fit the professional path.

Applications for the BBA program hit an all-time high this year, and the school has enlisted the BBA Student Advisory Board and the Black Business Students Association (BBSA) to help in advising freshpersons and sophomores interested in attending the Business School. The BBSA was also instrumental in bringing our message to Detroit high school students. One long-range strategy was to arrange visits of students, staff, and faculty to inner-city schools to encourage minority students to think of Michigan as a viable college choice. These efforts are being assisted by an increased number of minority-based scholarships from Urban Bankers, Chrysler, Honeywell, and Volkswagen.

PROFILE OF BBA ENROLLMENT

	Applicants	Matriculants	Male	Female	Minority Applicants	Minority Matriculants
1981-82	562	294	56%	44%	40	17
1982-83	618	308	56%	44%	44	29
1983-84	596	302	54%	46%	33	18
1984-85	595	304	55%	45%	38	17
1985-86	620	319	57%	43%	33	15
1986-87	626	334	56%	44%	53	32
1987-88	695	314	56%	44%	43	21

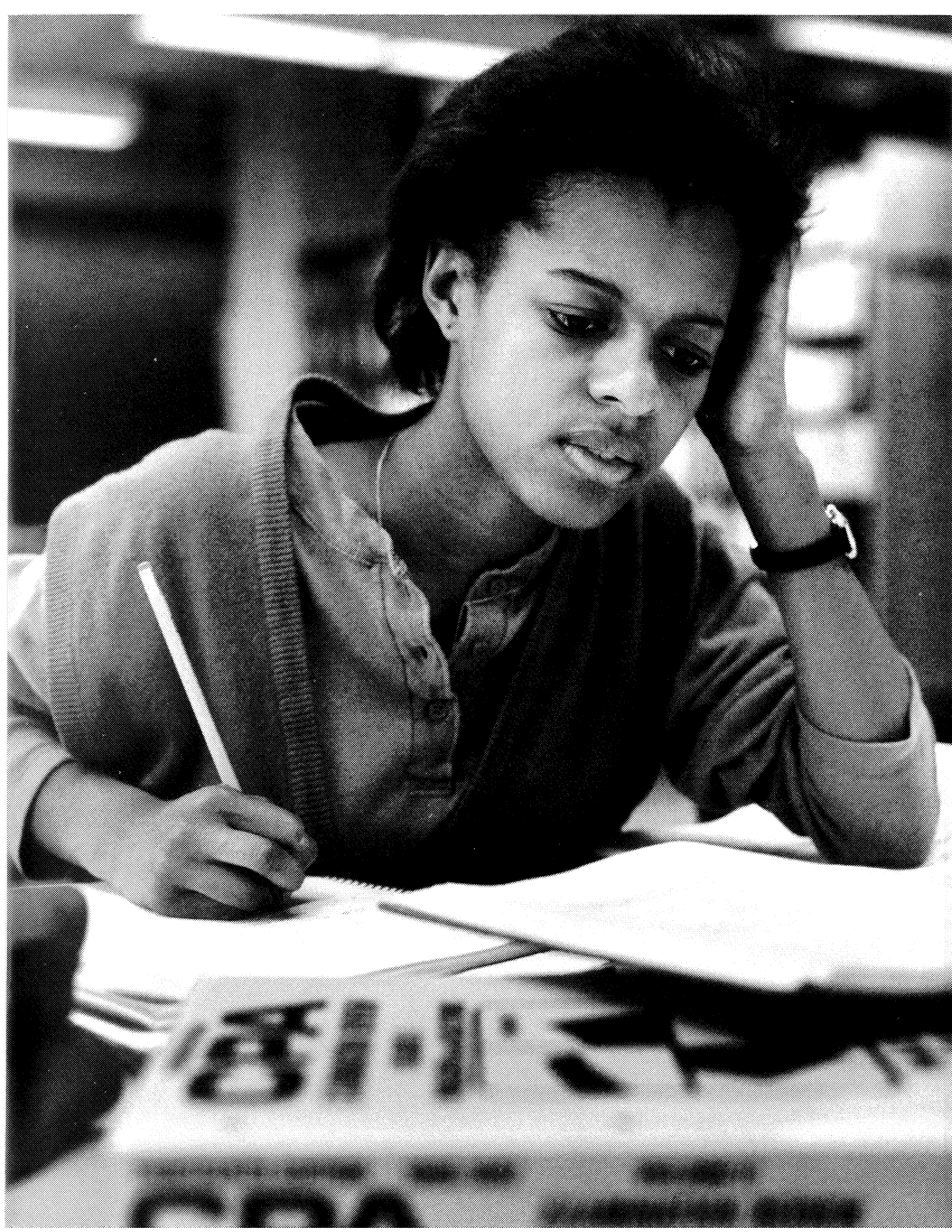

The Ph.D. Program

The quality of our Ph.D. students continues to be high, and the program is growing. Applications were up 17% over last year, GMAT scores were higher this year, and the percentage of female applicants was up 10%.

One of our recent Ph.D. students, Gary Hansen, has received the Strategic Management Society Award for 1987 for the best dissertation of the year in the field of corporate strategy. This award is given by the Business Policy and Planning Division of the Academy of Management. It's interesting to note that this same award was won in 1985 by another Business School Ph.D. graduate, Harbir Singh.

Another of our Ph.D. students, Don Barclay, has won the 1987 Dissertation Competition of the American Marketing Association.

This year a new Ph.D. brochure was produced about the Michigan program, along with a Directory of Ph.D. Alumni. Below is a chart showing data on applications and admissions over the past seven years.

PROFILE OF Ph.D. ENROLLMENT

	Applicants	Matriculants		Total	Average GMAT
		Male	Female		
1982-83	182	14	4	18	622
1983-84	218	15	9	24	630
1984-85	210	20	10	30	643
1985-86	257	14	7	21	663
1986-87	298	18	7	25	625
1987-88	349	31	9	40	652



Executive Education at Michigan

Executive Education programs at Michigan are continually being assessed and revitalized by faculty directors, and new products are added each year in step with market demands.

One new seminar on "Succession Planning for Private Business," helps private business owners design and implement a plan for the orderly succession of management and ownership of the business to ensure its survival. Another new product, entitled "Decision Tools for Managers — Accounting and Tax Fundamentals," acquaints participants with the use of accounting as a decision-oriented tool for selecting, evaluating, justifying, and modifying business projects and with the tax implications of alternative courses of action.

In addition to the new courses, Executive Education is continually revising and updating existing courses to make even its best products better.

For example, "Management of Managers," one of the largest and longest running management development programs taught by any university, has been a star product for more than 20 years. And yet, it underwent significant changes at the hands of Kim Cameron, associate professor of organizational behavior and industrial relations, who drew on his extensive research to incorporate into the class a model of essential skills for a general manager as well as a pre-program survey of managerial skills for each participant to complete.

The result of these endeavors is that Michigan's executive education programs now rank third in the country for the number of participants attending university-based general and functional management executive programs.

CHARACTERISTICS OF PARTICIPANTS IN MICHIGAN'S EXECUTIVE EDUCATION PROGRAMS

Year	1982-83	1983-84	1984-85	1985-86	1986-87
Number of participants	4542	5550	5787	4545	4355
Fortune 100					
Industrial participants	23.4%	22.9%	20.0%	23.0%	21.0%
Fortune 500					
Industrial participants	30.6%	30.9%	32.9%	37.3%	34.0%
Participants who held titles of President or V.P.	10.3%	8.9%	8.6%	9.4%	9.9%
Participants from Regions:					
East	18.2%	17.6%	18.0%	17.1%	19.4%
Midwest	54.1%	55.9%	56.0%	59.6%	55.6%
Central	9.4%	10.3%	10.7%	8.9%	8.9%
South	10.8%	9.7%	8.6%	7.9%	9.4%
West	4.2%	4.0%	4.4%	3.8%	3.8%
Foreign	3.3%	2.5%	2.3%	2.7%	2.9%



The Research Enterprise

Three new research centers came into being at the School over the past year. Research units are a magnet for faculty members doing research in particular areas, represent opportunities for collaborative research among faculty members, and provide frameworks for the process of seeking external funding for research programs.

The new research centers include: The J. Ira Harris Center for the Study of Corporate Finance, founded to stimulate productive interaction between financial executives from industry and Wall Street and the faculty and students of the School; the Office of Manufacturing Research, designed to foster the development and dissemination of applied multidisciplinary research on manufacturing management; and the Office of Tax Policy Research and Analysis, founded to encourage and facilitate joint research on the tax system by economists, accountants, and scholars of other disciplines. The interdisciplinary approach will encourage broad insights into difficult policy issues that face both the federal and state governments.

A new publication, entitled "The Research Beat," was launched this year. Each issue carries summaries of the diverse research work being done by the Michigan Business School faculty, and is designed to help keep alumni, friends of the School, and a wide variety of other contacts up to date on some of the ongoing research activities of the School.

A listing of research papers and books published by the faculty is published on the following pages.

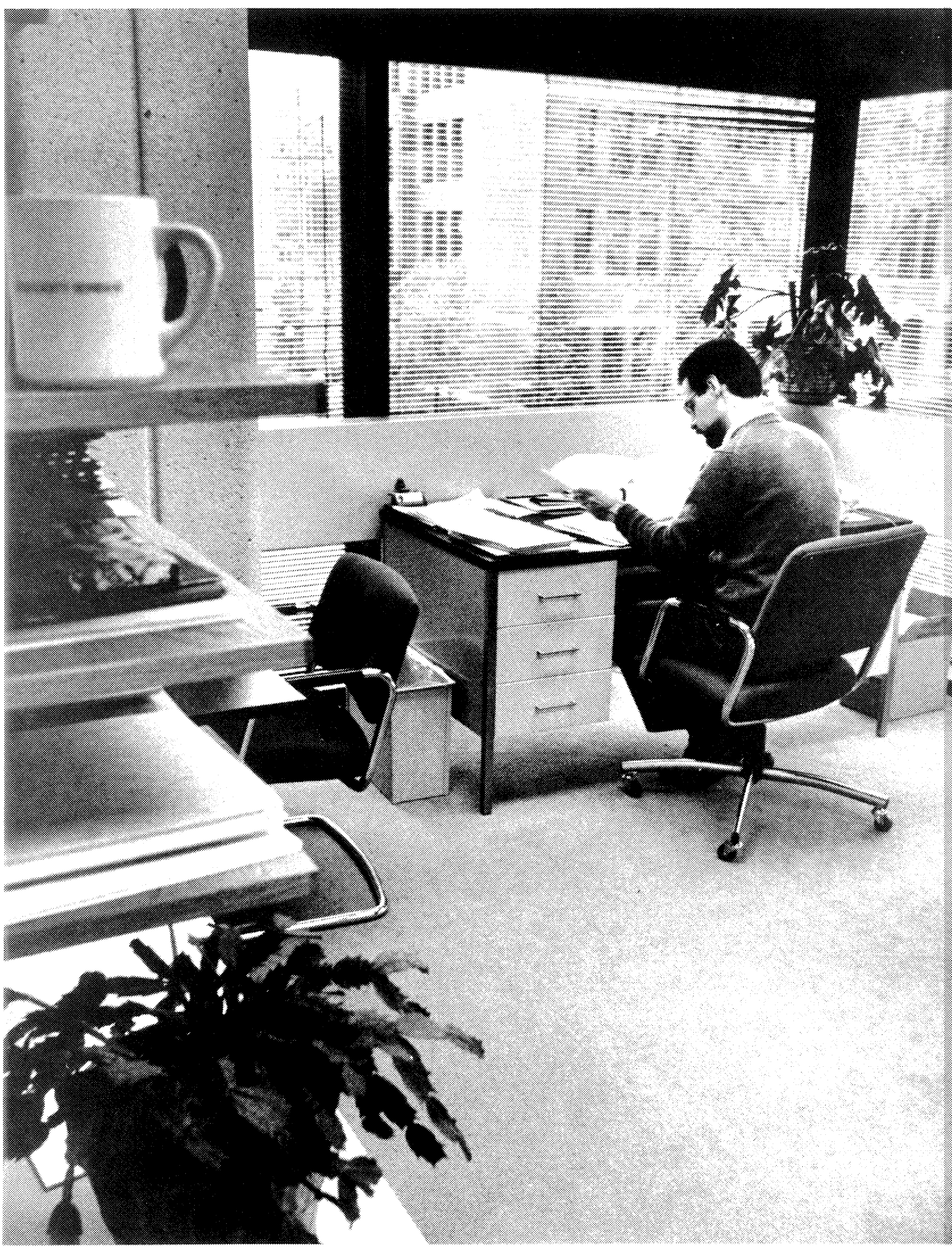

*Following is a list of research papers by Business School faculty
that were published between June 30, 1986 and July 1, 1987:*

RICHARD P. BAGOZZI

Principles of Marketing Management.
Science Research Associates,
Chicago, IL, 1986.

"On Measuring Organizational
Properties: Methodological Issues
in the Use of Key Informants"
(with Lynn W. Phillips). *Research
in Marketing*, Vol. 8, 1986, pp.
313-69.

"Comment on Antecedents of
Performance and Satisfaction in a
Service Sales Force as Compared
to an Industrial Sales Force."
*Journal of Personal Selling and
Sales Management*, Vol. 6, 1986,
pp. 49-51.

"The Theory of Reasoned Action
and a Purposeful Behavior
Reformulation." *British Journal
of Social Psychology*, Vol. 25, 1986,
pp. 95-107.

"Individual and Couple Tastes
for Children: Theoretical,
Methodological, and Empirical
Issues" (with M. Frances Van
Loo). *Journal of Economic
Psychology*, Vol. 8, pp. 191-214,
1987.

CLIFFORD A. BALL

"Futures Options and the Volatility
of Futures Prices" (with Walter N.
Torous). *The Journal of Finance*,
Vol. XLI, No. 4, September 1986,
pp. 857-70.

VICTOR L. BERNARD

"Cross-sectional Dependence
and Problems in Inference in
Market-Based Accounting
Research." *Journal of Accounting
Research*, Vol. 25, No. 1, Spring
1987, pp. 1-48.

"Commodity Contracts and
Common Stocks as Hedges
Against Relative Price Risk" (with
Thomas J. Frecka). *Journal of
Financial and Quantitative Analysis*,
Vol. 22, No. 1, June 1987,
pp. 169-88.

DAVID BLAIR

"Indeterminacy in the Subject
Access to Documents." *Information
Processing and Management*,
Vol. 22, No. 2, Summer 1986,
pp. 229-41.

MICHAEL BRADLEY

"Studying Firm-Specific Effects
of Regulation with Stock Market
Data: An Application to Oil
Regulation" (with Rodney T.
Smith and Gregg Jarrell). *The
Rand Journal of Economics*, Winter
1986, pp. 467-89.

"Defensive Stock Repurchases and
the Appraisal Remedy" (with
Michael Rosenzweig). *Yale Law
Journal*, November 1986,
pp. 322-38.

STEPHEN A. BUTLER

*Management Incentive Compensation
Plans* (with Michael W. Maher).
National Association of
Accountants, Montvale, NJ, 1986.

GEORGE D. CAMERON III

"A Comparison of U.S. and Soviet
Laws on the Sales of Goods."
*Journal of Social, Political, and
Economic Studies*, Vol. XI, Summer
1986, pp. 237-51.

"Poetic Justice." *Michigan Bar
Journal*, Vol. LXC, November
1986, pp. 1128-32.

"English Law and Arab Princes:
Specially Manufactured Goods
Under the Uniform Commercial
Code." *Journal of Legal Studies
Education*, Vol. V, Spring 1987,
pp. 168-74.

KIM CAMERON

"Organizational Dysfunctions of
Decline" (with David Whetten and
Myung Kim). *Academy of
Management Journal*, Vol. 30,
1987, pp. 126-38.

"A Behavioral Approach to
Assessing Effectiveness at the
Business Unit Level" (with Chet

Borucki). *Management Planning
and Control*. Edited by Kenneth
Ferris. Publishing Horizons,
Columbus, OH, 1987.

"Transformational Leadership in
Higher Education." *Academic
Effectiveness*. Edited by Richard
Alfred, Marlene Francis, and
Marvin Peterson. University
of Michigan Press, Ann Arbor.

GRANT CLOWERY

"Recent Developments in Computer
Usage in the Teaching of Tax
Courses: Report of the 1984-85
American Taxation Association
Computer Usage Committee
(with Debra M. White, Kevin M.
Misiewicz, and Gerrold J. Stern).
*Journal of the American Taxation
Association*, Spring 1987, pp. 80-9.

ROBERT E. COLE

"Japanese Auto Parts Companies in
the U.S. and Japan: Implications
for U.S. Competitors" (with Peter
Arnesan and R. K. Krishna).
Michigan East Asia Business
Program Reports, No. 3, 1987.
"What Was Deming's Real
Influence?" *Across the Board*, Vol.
XXIV, February 1987, pp. 49-51.

C. MERLE CRAWFORD

New Products Management, 2nd ed.
Richard D. Irwin, Homewood,
Illinois, 1987.

"Evaluating New Products: A
System, Not an Act." *Business
Horizons*, November-December
1986, pp. 48-55.

PAUL DANOS

Intermediate Accounting, 2nd ed. (with
E. A. Imhoff, Jr.). Prentice-Hall,
New Jersey, 1987.

"The Interaction of Science and
Attestation Standard Formation"
(with Doris Holt and Andrew
Bailey). *Auditing: A Journal of
Theory and Practice*, Vol. 6,
No. 2, Spring 1987, pp. 143-7.

"Long-term Trends Toward Seller Concentration in the U.S. Audit Market" (with J. Eichenseher). *The Accounting Review*, Vol. LXI, No. 4, October 1986, pp. 633-50.

GUNTER DUFEY

"Finazinnovationen in den USA — Entwicklung und Bedeutung für das internationale Bankgeschäft." *Innovationen auf Finanzmärkten*. Edited by George Bruns and Karl Hauser. Fritz Knapp Verlag, Frankfurt, 1986.

"Innovation in the International Financial Markets" (with Ian H. Giddy). Reprinted in *International Business Knowledge: Managing International Functions in the 1990s*. Edited by William A. Dymsha and Robert G. Vambery, 1987.

JOHN E. ETTLIE

"The Implementation of Programmable Manufacturing Innovations." *Implementing Advanced Manufacturing Processes*. Edited by D. Davis. Jossey-Bass, Inc., San Francisco, CA, 1986.

"Innovation in Manufacturing." *Technological Innovation: Strategies for a New Partnership*. Edited by D. Gray, et al. North-Holland Publishing Company, Amsterdam, North Holland, 1986, pp. 135-44.

"Technology Policy and Innovation in Organizations." *Technology as Organizational Innovation*. Edited by J. Pennings and A. Buitendam. Ballanger Publishing Company, Cambridge, MA, 1987.

AVI FIEGENBAUM

"Dynamic and Risk Measurement Perspectives of Bowman's Risk-Return Paradox" (with H. Thomas). *Strategic Management Journal*, Vol. 7, No. 5, Sept.-Oct. 1986, pp. 395-409.

"Managers as Agents Without Principals: An Empirical Examination of Agency and Constituency Perspectives" (with H. Leblebichi). *Journal of Management*, Vol. 12, No. 4, Winter 1986, pp. 485-98.

JAMES F. FILGAS

Yellow in Motion, 3rd ed. (Part II

PHILIP T. DATILO

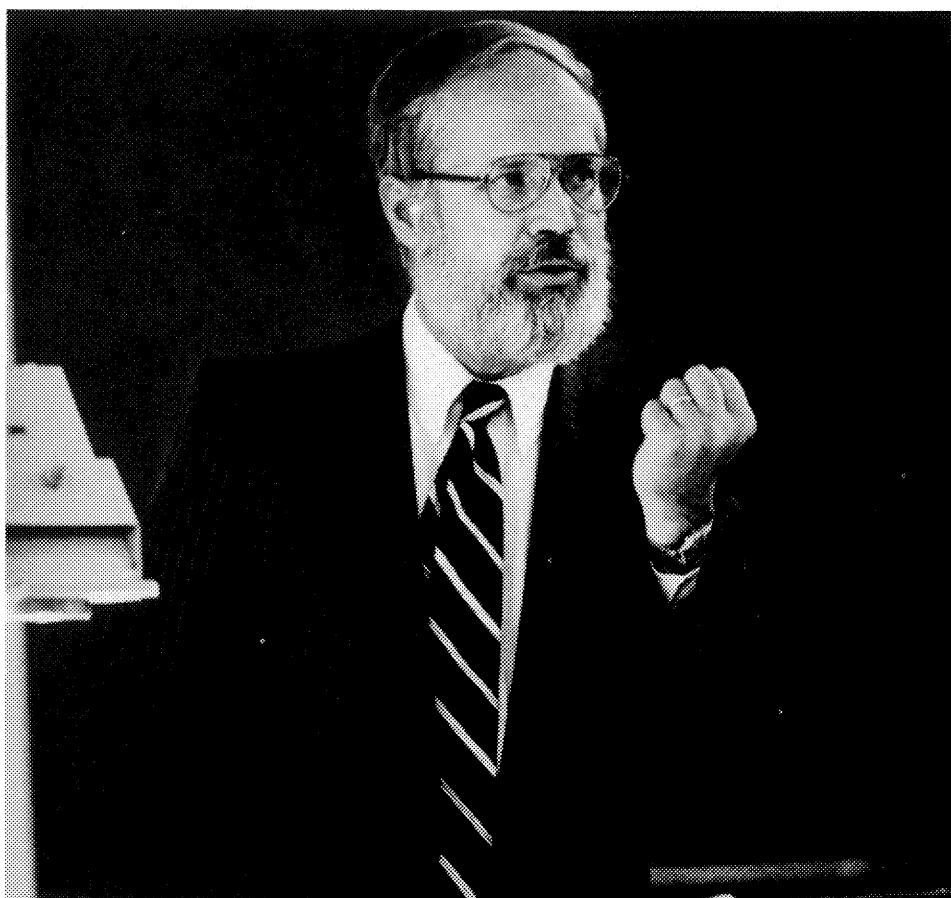

by L. L. Waters). Part I, 1st ed., Division of Research, Graduate School of Business, Indiana University, 1967; 2nd ed., Foundation for the School of Business at Indiana University, 1971. Both editions at Bloomington, Indiana. 3rd ed. with Part II published by Yellow Freight System, Inc., Overland Park, Kansas, 1987.

JAMES P. FRY

"A Logical Design Methodology for Relational Databases Using the Extended ER Model" (with T. Teorey and D. Yang). *Computing Surveys*, Vol. 18, No. 2, June 1986 (published February 1987), pp. 197-222.

"A Practical Approach to Transforming Extended ER Diagrams into the Relational Model" (with T. Teorey). *Information Sciences*, Vol. 42, No. 2, April 1987, pp. 167-86.

STUART HART

"Creating New Technology-Based Organizations: A Systems Dynamics Model" (with D. Denison). *Policy Studies Review*, Vol. 6, No. 3, 1987, pp. 512-28.

"Portrait of a New State Initiative in Industrial Innovation: Michigan's Industrial Technology Institute" (with M. Baba). *Technological Innovation: Strategies for a New Partnership*. Edited by D. Gray, T. Solomon, and W. Hertzner. Amsterdam: North Holland, 1987.

"Managing Knowledge in Policymaking and Decision Making." *Knowledge*, Vol. 8, No. 1, 1986, pp. 94-108.

"Steering the Path Between Ambiguity and Overload: Planning as Strategic Social Process." *Interdisciplinary Planning: A Perspective for the Future*. Edited by M. Dluhy and K. Chen. Rutgers: Center for Urban Policy Research, 1986.



HERBERT W. HILDEBRANDT

"Communication in Foreign Trade: A Broader Concept for Business Communication in China" (with Baolin Zong). *Association for Business Communication Bulletin*, Vol. 49, No. 2, June 1986, pp. 33-6.

A Managerial Profile: The Asian Manager (with Dee Edington). Division of Research, School of Business Administration, 1987, pp. 1-28.

A Review of Managers in U.S. Industries (with Ed Miller and Dee Edington). Division of Research, School of Business Administration, 1987, pp. 1-33.

T. M. HOPPER

"Financial Control in the Labour Process: Managerial Strategies

and Worker Resistance in the National Coal Board" (with D. Cooper, T. Capps, E. A. Lowe, and J. Mouritsen). *Managing the Labour Process*. Edited by H. Willmott and D. Knights. Gower, Aldershot, 1986, pp. 109-41.

"The Ethics of Research in a Public Enterprise" (with A. Berry, T. Capps, D. Cooper, and E. A. Lowe). *The Use and Abuse of Social Science Research*. Edited by F. Heller. Sage, London, 1986, pp. 85-98.

"Private Sector Problems Posing as Public Sector Solutions." *Public Finance and Accounting*, October 1986, pp. 11-3.

LA RUE T. HOSMER

The Ethics of Management. Richard D. Irwin, Homewood, IL, 1987, 187 pages.

Teacher's Manual for the Ethics of Management. Richard D. Irwin, Homewood, IL, 1987, 42 pages.

"The Institutionalization of Unethical Behavior." *Journal of Business Ethics*, Vol. 6, No. 4, Spring 1987, pp. 25-33.

Creating the Successful Business Plan for New Ventures (in French and Italian, in addition to the existing editions in English, Japanese, and Spanish).

EUGENE A. IMHOFF, JR.

Sales Forecasting Systems. National Association of Accountants, Montvale, NJ, 1986.

Intermediate Accounting (with P. Danos). Prentice-Hall, Inc., Englewood Cliffs, NJ, 1986.

SUSAN E. JACKSON

"The Categorization of Strategic Issues by Decision Makers and Its Links to Organizational Action." *Academy of Management Review*, Vol. 12, 1987, pp. 76-90.

"Toward an Understanding of the Burnout Phenomenon." *Journal of Applied Psychology*, Vol. 71, 1986, pp. 630-40.

"Educator Burnout: Sources and Consequences." *Educational Research Quarterly*, Vol. 10, No. 3, 1986, pp. 14-30.

ANEEL KARNANI

"Competitive Strategy Under Uncertainty" (with Birger Wernerfelt). *Strategic Management Journal*, Vol. 8, No. 2, March-April 1987, pp. 187-94.

GAUTAM KAUL

"Stock Returns and Inflation: The Role of the Monetary Sector." *Journal of Financial Economics*, Vol. 18, No. 2, June 1987, pp. 253-76.

ROBERT K. KAZANJIAN

"Implementing Manufacturing Innovations: Critical Choice of Structure and Staffing Roles" (with Robert Drazin). *Human Resource Management*, Vol. 25, No. 3, Fall 1986, pp. 385-403.

"Implementing Internal Diversification: Contingency Factors for Organization Design

- Choices" (with Robert Drazin). *The Academy of Management Review*, Vol. 12, No. 2, April 1987, pp. 342-54.
- W. G. KELL
Accounting Principles (with Jerry J. Weygandt and Donald E. Kieso). John Wiley & Sons, New York, January 1987.
- EARL C. KELLER
The Impact of Electronic Technology at the SEC: An Analysis of Policies Governing the Content and Dissemination of Corporate Disclosures (with Jerry L. Arnold and Edward F. Greene). Financial Executives Institute and SEC and Financial Reporting Institute, Morristown, NJ, June 1987, 107 pp.
- E. HAN KIM
"Corporate Financial Structure in Korea: Theory, Evidence, and the Need for Reform." *Kyong Je Hak Yon Gu*, Vol. 34 (the economic journal published by the Korean Economic Association), December 1986, pp. 29-50.
- THOMAS KINNEAR
"Individual Differences and Marketing Decision Support System Usage and Satisfaction" (with George Zinkhan and Erich Joachimsthaler). *Journal of Marketing Research*, Vol. 23, May 1987, pp. 208-14.
- "Indices of Consumer Socialization for Retailing Research" (with Bonnie B. Reece). *Journal of Retailing*, Vol. 62, No. 3, Fall 1986, pp. 267-80.
- "Valid Magazine Audience Measurement: Issues and Prospectives" (with David Horne and Theresa Zingery). *Current Issues and Research in Advertising*, Vol. 9, No. 2, 1986, pp. 251-70.
- Marketing Research: An Applied Approach*, 3rd ed. (with James Taylor). McGraw-Hill Book Company, New York, 1987, 718 pages.
- Promotional Strategy: Managing the Marketing Communications Process*, 6th ed. (with James Engel and Martin Warshaw). Richard D. Irwin, Homewood, IL, 1987, 621 pages.
- WILLIAM R. KINNEY, JR.
Fifty Years of Statistical Auditing. Garland Publishing, Inc., New York City, NY, 1986.
- "Attention-Directing, Analytical Review Using Accounting Ratios." *Auditing*, Vol. 6, No. 2, Spring 1987, pp. 59-73.
- MANFRED KOCHEN
"Distributed Expert System for Planners" (with C. Barr). *Knowledge: Creation, Diffusion, Utilization*, Vol. 8, No. 1, 1986, pp. 51-69.
- "On the Value of Human Resources" (with Y. Yuan and C. Barr). *Technological Forecasting and Social Change*, Vol. 30, 1986, pp. 51-69.
- "Ethics and Information Science." *Journal of the American Society for Information Science*, Vol. 37, No. 6, 1986.
- "How Well Do We Acknowledge Intellectual Debts?" *Journal of Documentation*, February 1987.
- "Matching Support Systems: Info. Systems to Support Matching Processes." *Human Systems Management*, Vol. 7, No. 2, 1987.
- "PM: A Plausible Mathemachine" (with P. Resnick). *Human Systems Management*, Vol. 7, No. 2, 1987.
- "Simulation of Matching Under Incomplete Information" (with Y. Yuan). *Proceedings of International Conference of the Association for the Advancement of Modeling and Simulation Techniques in Enterprises*. Edited by E. Mesnard. Tassin-La-Demi-Lune and Williamsburg, AMSE, 1986, pp. 1-12.
- "Planning Theory: A Cognitive Approach" (with C. Barr). *Interdisciplinary Planning*. Edited by K. Chen and M. Dluhy. Center for Urban Policy Research, New Brunswick, NJ, 1986.
- "Accessibility to Function-oriented Computer Resources." *Data Communications Management*. Auerbach Publishers, a company of Warren Gorham & Lamont, May, 1987.
- ROGER C. KORMENDI
"Government Debt, Government Spending, and Private Sector Behavior: Reply to the Comments" (with Philip Meguire). *American Economic Review*, Vol. 76, No. 5, December 1986, pp. 1000-8.
- "Does Deficit-Financing Affect Economic Growth? Cross-County Evidence." *Studies in Banking and Finance*, Vol. 2, Spring 1987, pp. 243-55.
- DAVID L. LEWIS
"The Auto Industry: A Global Perspective." *Korean Business Review* (English- and Korean-language editions), Vol. 8, Nos. 99 and 100, March, April 1987, pp. 53-56 (March), pp. 56-9 (April).
- "Automobile Industry." *Funk & Wagnalls New Encyclopedia Yearbook*, 1987, pp. 147-9.
- "Goodyear, Charles." *World Book Encyclopedia*, Vol. 12, 1987, p. 260.
- "Stanley Brothers." *World Book Encyclopedia*, 1987, pp. 114-5.
- "Iococca, Lee A.," "Kettering, Charles F.," and "Knudsen, William S." *Encyclopedia of World Biography*, 1987, pp. 268-9, 297-8, 319-20, respectively.
- "The Automobile in America: The Industry." *Wilson Quarterly*, Vol. 10, No. 5, Winter 1986, pp. 46-63.
- ROBERT LIBBY
"Member Variation, Recognition of Expertise, and Group Performance" (with K. T. Trotman and I. Zimmer). *Journal of Applied Psychology*, Vol. 72, No. 1, February 1987, pp. 81-7.
- "Expertise and Auditors' Judgments of Conjunctive Events" (with D. M. Frederick). *Journal of Accounting Research*, Vol. 24, No. 2, Autumn 1986, pp. 270-90.
- LINDA Y. C. LIM
"Women Factory Workers in Asian Developing Countries: Some Dilemmas for Multinational Employers." *Ethics and the Multinational Enterprise*. Edited by Ann E. Lange and David E.

- Fredo. University Press of America, New York, 1986, pp. 263-81.
- ROBERT LIPE
 "The Information Contained in the Components of Earnings." *Journal of Accounting Research*, Vol. 24, Supplement 1986, pp. 37-64.
- J. T. MACKEY
 "Eleven Key Issues in Manufacturing Accounting." *Management Accounting*, January 1987, pp. 32-7.
- CLAUDE R. MARTIN, JR.
 "The Impact of New Brand Names on the Process of Inferential Belief Formation" *Journal of Business Research*, Vol. 15, No. 2, April 1987, pp. 157-72.
- "Le Management Du Nouveau Service Aux U.S.A. Et En France" (with Eric Langeard, et al., eds.). *Contribution A L'Etude Du Nouveau Service: Concepts Et Pratique Manageriales*, Rapport de Recherche remis au Ministere de la Recherche et de l'Enseignement Superieurs, Aux En Provence, December 1986, pp. 101-11.
- "Electronic Funds Transfer at the Point of Sale: The Issue of Productivity." *Distributive Trades: An International Perspective*. Edited by L. Pelligrini and S. K. Reddy. Franco Angeli Libri S. R. L., Milan, September 1986, pp. 209-29.
- "Burroughs Corporation: Why a New Corporate Identity Program?" *Crosscurrents in Corporate Communications No. 15*, Times, Inc., New York, November 1986.
- Current Issues and Research in Advertising* (co-editor). Division of Research, Graduate School of Business Administration, Vol. 9, Nos. 1 and 2, 1986.
- SCOT E. MASTEN
 "Institutional Choice and the Organization of Production: The Make-or-Buy Decision." *Journal of Institutional and Theoretical Economics Zeitschrift fur die gesamte Stattsissenschaft*, Vol. 142, No. 3, September 1986, pp. 493-509.
- PAUL McCracken
 "Reluctant to Prosper." *The Journal of the National Association of Business Economists*, Vol. XXII, No. 1, January 1987, pp. 7-12.
- MARTIN B. PISZCZALSKI
 "Successful CIM Managers' Focus of 'People' Innovations, Not Just Technology." *Managing Automation*, July 1987, pp. 44-7.
- "Inter-company Data Communications." *Managing Automation*, July 1987, pp. 72-4.
- "Chrysler Integrates CAD with CAM." *Managing Automation*, May 1987, pp. 58-63.
- "The Man Who Could Shape General Motors, Bob Eaton, GM's Top Manufacturing Strategist." *Managing Automation*, January 1987, pp. 45-8.
- "Manufacturing Software: Does the U.S. Really Have the Lead?" *Managing Automation*, October 1986, pp. 56-9.
- "CIM Drives Detroit Comeback." *Managing Automation*, July 1986, pp. 41-3.
- C. K. PRAHALAD
 "The Dominant Logic: A New Linkage Between Diversity and Performance" (with R. Bettis). *Strategic Management Journal*, Vol. 7, No. 6, Nov.-Dec. 1986.
- VLADIMIR PUCIK
 "American Organizational Theories in Japan: Western Concepts, Japanese Spirit" (with S. Beecher and K. Ito). *Sociology and Social Research*, 71, January 1986, pp. 20-6.
- "Management Practices and Business Strategy in Japanese Manufacturing Firms." *Strategic Management in the United States and Japan: A Comparative Analysis*. Authored by R. Tung. Ballinger, 1986, pp. 115-329.
- "Joint Ventures as a Strategy for Competition." *Japanese Competition: Phase Two*. Authored by P. Arnesen. The University of Michigan, 1987, pp. 47-55.
- THOMAS J. SCHRIEBER
 "Machine Utilizations and Production Rates Achieved by Using Balanced Aggregate FMS Production Ratios in a Simulated Setting" (with Kathryn E. Steckle). *Flexible Manufacturing Systems: Operations Research Models and Applications*. Elsevier Science Publishing Company, 1986, pp. 405-16, and *Flexible Manufacturing Systems: Current Issues and Models*. Industrial Engineering and Management Press, 1986, pp. 149-66.
- The Nature and Role of Simulation in the Design of Manufacturing Systems*. Dearborn, MI: Computer and Automated Systems Association (CASA), Society of Manufacturing Engineering, November 1986.
- Modeling Manufacturing Systems with GPSS*. Dearborn, MI: Computer and Automated Systems Association (CASA), Society of Manufacturing Engineering, November 1986.
- GEORGE J. SIEDEL III
Business Law, 3rd ed. (with J. L. Francona, et al.). William C. Brown Publishers, Dubuque, IA, 1987.
- "Close Corporation Law: Michigan, Delaware, and the Model Act." *Delaware Journal of Corporate Law*, Vol. 11, No. 2, 1986, pp. 383-434.
- RONALD F. SINGER
 "Instant Option Betas" (with R. Richardson Petit). *Financial Analysts Journal*, September-October 1986, pp. 51-62.
- ARTHUR B. SOUTHWICK
 "Content of Graduate Health Law Courses." A Chapter in *Teaching Health Law: A Guide on Health Law for Health Services Administration*. Edited by Arnold J. Rosoff and David F. Bergwall. Association of University Programs in Health Administration, Arlington, Virginia, 1987, 234 pp.
- W. A. SPIVEY
 "A Multiple Time Series Approach to Analyzing and Forecasting the Major French Monetary Aggregates" (with J. A. Machak and W. J. Wroblewski). *Annals of*

Economics and Statistics, National Institute of Statistics and Economic Studies (INSEE), Paris, France, April 1987.

KATHRYN E. STECKE

"Production Planning and Scheduling in Flexible Manufacturing Systems." Chapter in *Computer-Aided Production Management*. Edited by Asbjørn Rolstadas. Springer Verlag, Berlin, West Germany, 1987.

"A Branch and Bound Approach for Machine Load Balancing in Flexible Manufacturing Systems" (with Mohammed Berrada). *Management Science*, Vol. 32, No. 10, October 1986, pp. 1316-35.

"Reducing Work-in-Process Inventory in Certain Classes of Flexible Manufacturing Systems" (with J. George Shanthikumar). *European Journal of Operational Research*, Vol. 26, No. 2, August 1986, pp. 266-71.

"Useful Models to Address FMS Operating Problems." *Advances in Production Management Systems Conference*. Edited by E. Szelke and J. Brown. Elsevier Science Publishers BV, Amsterdam, North Holland, 1986, pp. 117-29.

THOMAS L. STOBER

"The Incremental Information Content of Financial Statement Disclosures: The Case of LIFO Inventory Liquidation." *Journal of Accounting Research*, Vol. 24, Supplement 1986, pp. 138-60.

VALERIE Y. SUSLOW

"Commitment and Monopoly Pricing in Durable Goods Models." *International Journal of Industrial Organization*, Vol. 4, No. 4, December 1986, pp. 451-60.

"Estimating Monopoly Behavior with Competitive Recycling: An Application to Alcoa." *Rand Journal of Economics*, Vol. 17, No. 3, Autumn 1986, pp. 389-403.

J. R. TAYLOR

Factory Automation Survey on Machine Automation Equipment (with Kathy Voss). Division

of Research, School of Business Administration, University of Michigan, 1987.

"The Role of Ecological Concern, Attitudes, and Social Norms in the Explanation of Environmental Voting Behavior" (with J. Gill and L. Crosby). *The Public Opinion Quarterly*, Vol. 50, 1986, pp. 537-54.

Exercises in Marketing Research, 3rd ed. (with Thomas C. Kinnear). McGraw-Hill, New York, 1987.

Teacher's Manual: Marketing Research: An Applied Approach, 3rd ed. (with Thomas C. Kinnear, et al.). McGraw-Hill, 1987.

VERN TERPSTRA

International Marketing, 4th ed. Dryden Press, Hinsdale, IL, January 1987. The 3rd edition of this book appeared in Chinese, 1986.

NOEL M. TICHY

"Training as a Lever for Change." *New Management*, Vol. 4, No. 3, Winter 1987, pp. 39-41.

DAVID O. ULRICH

"Strategic Human Resource Planning: Why and How?" *Human Resource Planning*, Vol. 10, No. 1, 1987, pp. 25-37.

"Population Perspective: Review, Critique, and Research Relevance." *Human Relations*, Vol. 4, No. 3, March 1987, pp. 137-52.

"Transformational Leadership in Colleges and Universities" (with Kim Cameron). *Higher Education: Handbook of Theory and Research*, Vol. 2, pp. 1-42. Edited by J. Smart. Agathon Publishing, New York, 1986.

"Human Resource Planning as a Competitive Edge." *Human Resource Planning*, Vol. 9, No. 2, 1986, pp. 41-50.

DOUGLAS E. VAN HOUWELING

"Information Technology: A Survey from the Perspective of Higher Education." *Library Hi Tech* 16, Vol. 4, No. 4, Winter 1986, pp. 23-31.

"The Information Network: Its Structure and Role in Higher

Education." *Library Hi Tech* 18, Vol. 5, No. 2, Summer 1987, pp. 7-17.

"The Information Technology Environment of Higher Education." *Campus of the Future, Conference on Information Resources*, 1987 OCLC Online Computer Library Center, Inc., pp. 59-106.

HAL R. VARIAN

Intermediate Microeconomics.

W. W. Norton and Company, New York, 1987.

Workouts for Intermediate Microeconomics (with Theodore Bergstrom). W. W. Norton and Company, New York, 1987.

MARTIN R. WARSHAW

Promotional Strategy, 6th ed. (with James F. Engel and Thomas C. Kinnear). Richard D. Irwin, Inc., Homewood, IL, 1987.

MARTIN B. ZIMMERMAN

"The Evolution of Civilian Nuclear Power." *Energy Markets and Regulation: Essays in Honor of M. A. Adelman*. Edited by Martin B. Zimmerman, H. D. Jacoby, and R. L. Gordon). MIT Press, Cambridge, MA, 1987, pp. 83-106.

New Faculty

Ten new faculty members joined us in 1986-87. We welcome them all, and introduce them briefly here:

RICHARD P. BAGOZZI has been appointed the Dwight F. Benton Professor of Marketing. Before joining our faculty, he taught at Stanford University, the Sloan School of Management, and the University of California at Berkeley. He holds the MBA from Wayne State University and the Ph.D. from Northwestern University. He also has a degree in electrical engineering from the General Motors Institute and an M.S. from the University of Colorado.

Assistant Professors

EVELYN R. PATTERSON, assistant professor of accounting
B.A., Luther College
M.B.A., University of Texas at El Paso
Ph.D., University of Texas at Austin

AVI FIEGENBAUM, assistant professor of corporate strategy
Diploma and B.S.C., Technion (Israel)
M.B.A., Tel Aviv University
Ph.D., University of Illinois

ROGER V. JOHNSON, assistant professor of operations management
B.Comm., University of Otago
Ph.D., University of California, Los Angeles

ELAZAR BERKOVITCH, assistant professor of finance
B.A., M.A., Tel Aviv University
Ph.D., Northwestern University

PRISCILLA S. ROGERS, assistant professor of business communication
B.S., M.A., Western Michigan University
Ph.D., The University of Michigan

CINDY A. SCHIPANI, assistant professor of business law
B.A., Michigan State University
J.D., University of Chicago

Lecturers

DEAN CRAWFORD, lecturer in accounting
C.P.A., State of New York
B.S., State University of New York at Buffalo
M.S., University of Rochester
Ph.D., University of Rochester (candidate)

PAUL E. SWEENEY, lecturer in operations management
B.B.A., M.S., and Ph.D. (candidate)
The University of Michigan

THOMAS P. MURTHA, lecturer in international business
B.A., M.A., University of Minnesota
M.Phil., New York University
Ph.D., New York University (candidate)



The Kresge Business Administration Library

Over the past year, the Library has continued to expand the nature and extent of its services to the Business School and broader corporate community. The increasing demand for up-to-the-minute business information, coupled with the fast pace of change in technologies used for information storage and retrieval, combine to create an invigorating library environment.

There have been significant increases in use of databases in both online and optical disk formats as users discover the speed, convenience, and nearly unlimited potential of these new systems. The Library was also selected as a beta test site for a new CD-ROM product, providing faculty and students with the opportunity to help shape a new information resource while using its content for their immediate research needs. In addition, a grant from Merrill Lynch will expand video resources available for student use in course work and career planning.

Library support for faculty and doctoral student research has continued to expand. The Library staff conducted an extensive evaluation of the 2,500 serials and periodicals currently received to assess their relevance to current and developing research interests. Substantial increases in costs for foreign publications make it essential that Library expenditures be carefully targeted to areas of major importance. Faculty use of the Library's document retrieval service increased by 136%, and a new free copy service was initiated to provide quick response to requests for articles from periodicals in this Library and across campus.

Fiscal Year	1982/83	1983/84	1984/85	1985/86	1986/87
Collection Growth					
Total Volumes	190,000	194,000	198,000	202,000	208,000
Total Microforms	176,000	200,000	218,000	240,000	257,000
General Information					
Services	NA	NA	NA	NA	8,600
Reference/Research Services					
Business School	3,300	3,200	3,100	3,200	3,300
Other UM	800	800	800	900	900
Corporate Community	1,300	1,450	1,460	1,800	2,350
Database Services	170	210	240	340	820
Document Retrieval	NA	245	850	3,070	7,300
Presentations/Instruction	NA	NA	40	92	98
Circulation					
Reserves	71,700	74,200	78,400	66,000	58,000
General	17,400	11,800	12,700	12,000	12,000
Career Resources Center	NA	NA	6,100	16,000	10,000
In-House Usage	NA	NA	NA	NA	98,000

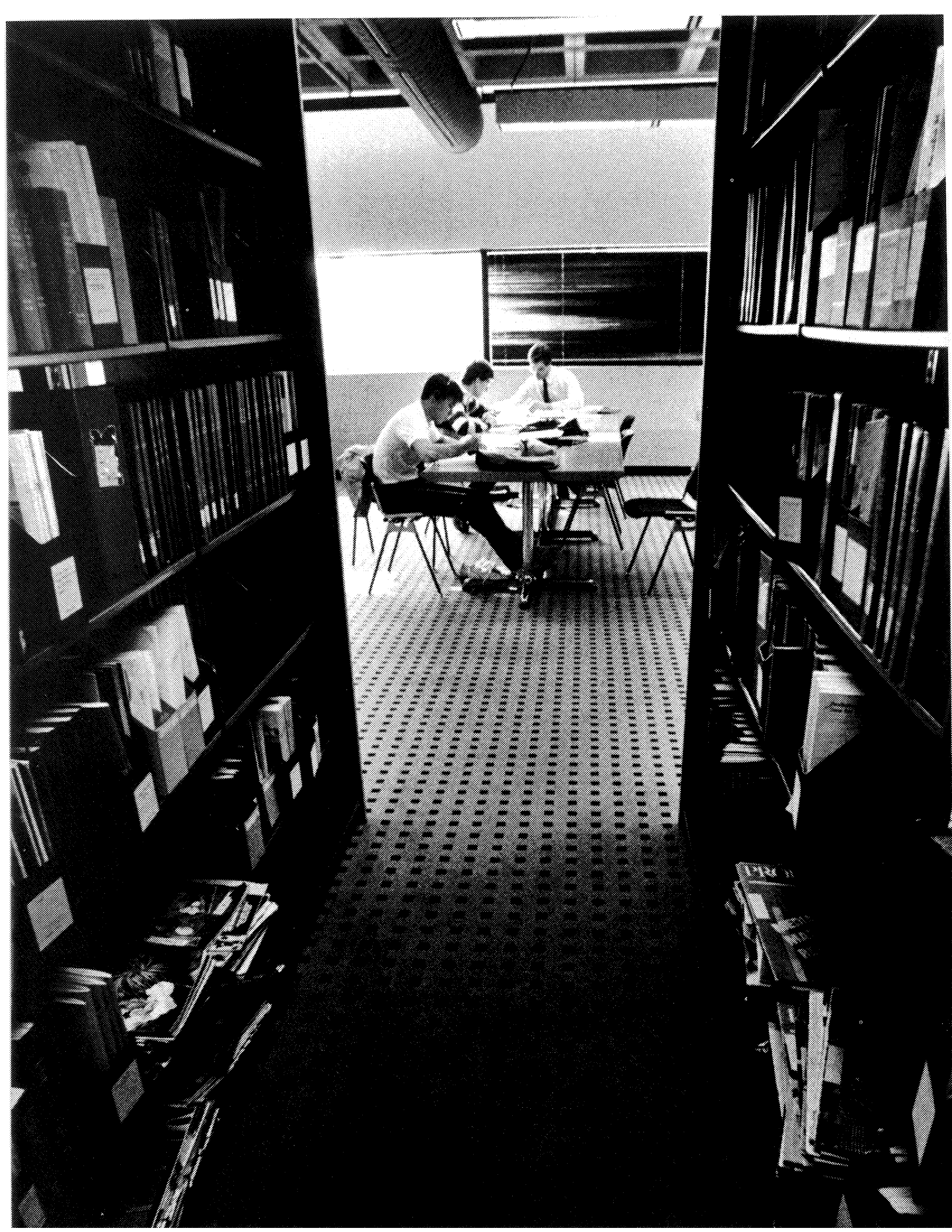

Placement

The number of companies recruiting at the Business School has shown impressive growth, as you can see by the chart below. The chart also shows the dramatic increase in the number of service sector firms interviewing on campus.

This year, both MBAs and the BBAs reported an average of three job offers each. Michigan MBAs accepted positions with salaries ranging from \$21,000 (base salary that did not reflect partial company ownership) to \$90,000; their salaries averaged \$42,750, and represented an 11% increase over last year's mean.

BBAs accepted positions with salaries ranging from \$15,000 to \$52,000. Their salaries averaged \$24,700, a 9% increase over last year's mean.

A total of 438 companies recruited at the Business School in 1987, an increase of 15% over the previous year. Sixty of these companies were recruiting at the School for the first time. Ninety-nine of them interviewed first-year students for summer internship positions.

A list of companies that recruited at the Business School during the year is published on the following pages.

NUMBER OF COMPANIES RECRUITING AT THE BUSINESS SCHOOL

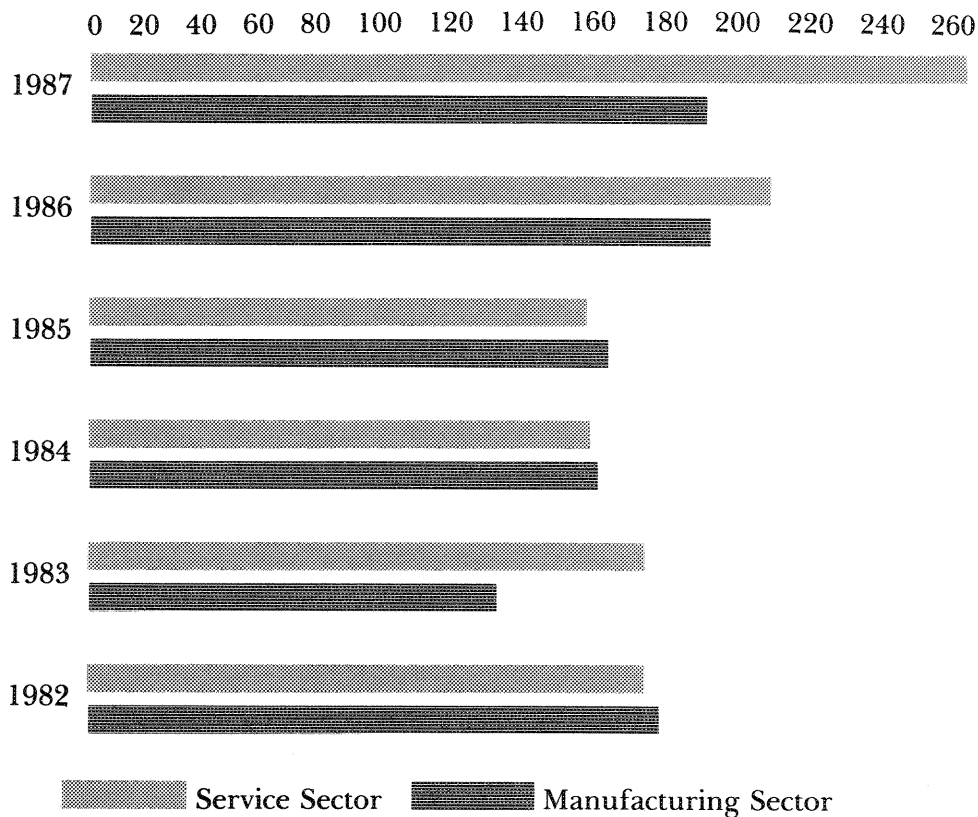



Companies Recruiting at the Business School—1986-87

- *AT&T
- Abbott Laboratories
- *Aetna Life & Casualty
- Air Products & Chemicals, Inc.
- †Aldi Inc.
- Allied Signal Corp.
- *American Airlines
- †*The American Consulting Corp.
- American Cyanamid Co.
- *American Express TRS Co., Inc.
- American Management Systems, Inc.
- American Tape Co.
- Amoco Corp.
- †Anaquest
- *Arthur Andersen & Co.
- Anheuser-Busch Co., Inc.
- Apple Computer, Inc.
- †Appleton Papers, Inc.
- †*Archdiocese of Detroit
- *Elizabeth Arden, Inc.
- †Auto-trol Technology Corp.
- Automatic Data Processing
- Avery International
- Bank of America
- Bank of Boston
- Bank One, Columbus, NA
- Bankers Trust Co.
- *Baxter Travenol Laboratories, Inc.
- †*Beal & Associates
- †Boise Cascade Corp.
- Booz Allen & Hamilton, Inc.
- †The Brand Consulting Group
- *Bristol-Myers Co.
- Broder, Feinberg & Sukenic
- †Anthony S. Brown Development Co., Inc.
- *Burger King Inc.
- Burlington Northern Railroad
- Leo Burnett, U.S.A.
- CF AirFreight, Inc.
- CIGNA Corp.
- CMI Corp.
- CalComp
- Campbell-Ewald Co.
- Cargill, Inc.
- †The Carroll Group
- *Cayman Chemical Co.
- Centel Corp.
- Central Transport, Inc.
- Champlin Petroleum Co.
- The Chase Manhattan Bank, NA
- Checkers, Simon & Rosner
- †Chef Pierre, Inc.
- Chemed Corp.
- Chemical Bank
- Chevron Corp.
- *Chrysler Corp.
- Cintas Corp.
- *Citicorp/Citibank
- The Clorox Co.
- Coca Cola USA
- *Comerica, Inc.
- Comptroller of the Currency
- CompuServe Inc.
- †*Compuware Corp.
- Consumers Power Co.
- †*Contel Business Systems
- *Continental Illinois National Bank
- *Coopers & Lybrand
- Corning Glass Works
- †*Corporate Directions, Inc.
- Cresap, McCormick & Paget
- *Cummins Engine Co., Inc.
- †Cuna Mutual Insurance Group
- †Cushman & Wakefield, Inc.
- *DDB Needham Worldwide
- D'Arcy Masius Benton & Bowles, Inc.
- *Dana Corp.
- Data General Corp.
- Dayton Hudson Corp.
- *Dayton Hudson Department Stores Co.
- †Del Monte U.S.A.
- *Deloitte Haskins & Sells
- †The Dexter Corp.
- †*Dole Packaged Foods Co.
- *Domino's Pizza, Inc.
- R. R. Donnelley & Sons Co.
- *The Dow Chemical Co.
- Dow Corning Corp.
- The Drackett Co.
- †Drexel Burnham Lambert Inc.
- †Duff & Phelps Inc.
- †Dunham's Sports Outfitters
- †Dwyer Instruments, Inc.
- †EMC Corp.
- Eastman Kodak Co.
- Eaton Corp.
- †A. G. Edwards & Sons, Inc.
- Electronic Data Systems Corp.
- †Enterprise Management, Inc.
- Equitable Financial Services
- *Ernst & Whinney
- Exchange National Bank of Chicago
- †Exeter Capital, L.P.
- *Exxon Co., U.S.A.
- FMC Corp.
- Federal Express Corp.
- Federal Reserve Bank of Cleveland
- Federal-Mogul Corp.
- Fingerhut Corp.
- First Bank System
- The First Boston Corporation
- First Federal of Michigan
- First Michigan Bank
- First National Bank of Chicago
- First of America Bank Corp.
- †First of America Computer Services, Inc.
- First Wisconsin National Bank — Milwaukee
- †Fishers Big Wheel, Inc.
- *Foote Cone & Belding
- *Ford Motor Co.
- Ford Motor Credit Co.
- Frito-Lay, Inc.
- Fruehauf Corp.
- GTE Corp.
- GenCorp
- General Dynamics Corp.
- *General Electric Co.
- *General Foods Corp.
- *General Mills, Inc.
- *General Motors Corp.
- *Goldman, Sachs & Co.
- Goodyear Tire & Rubber Co. — International
- *Grant Thornton
- Great-West Life Assurance Co.
- Haagen-Dazs Co., Inc.
- Hallmark Cards, Inc.
- A. S. Hansen, Inc.
- Harris Trust & Savings Bank
- Harvard Management Co., Inc.
- Heller Financial, Inc.
- *Hewitt Associates
- *Hewlett-Packard Co.
- Honeywell Inc.
- Hughes Aircraft Co.
- Huntington National Bank
- E. F. Hutton & Co., Inc.
- *IBM Corp.
- *IDS Financial Services Inc.
- †I.T.I., Inc.
- †Illinois Bureau of the Budget
- Indiana National Bank
- Inland Steel Co.
- Intel Corp.
- InterFirst Bank Dallas, N.A.
- International Paper Co.
- Irving Trust Co.
- JMB Realty Corp.
- †James River Corp.
- *Jefferson Smurfit Corp.
- †Jennings, Ryan, Federa & Co.
- Kellogg Co.
- Kenner Parker Toys, Inc.
- Kidder Peabody & Co., Inc.
- Kimberly-Clark Corp.
- Kohler Co.
- *Kraft, Inc.
- *Laventhol & Horwath
- †Kenneth Leventhal & Co.
- Lever Brothers Co., Inc.
- Libbey-Owens-Ford Co.
- Liberty Mutual Insurance Co.
- *Eli Lilly & Co.
- Macy's Atlanta
- Macy's New Jersey
- Manufacturers Hanover Trust Co.
- Manufacturers National Bank
- Marine Midland Bank
- Marion Laboratories Inc.
- Market Opinion Research
- *The Mars Group
- Marshall Field's
- Masco Corp.
- *The May Department Stores
- Oscar Mayer & Co.
- McKinsey & Co., Inc.
- McMaster-Carr Supply Co.
- The Mead Corp.
- Mead Data Central
- †Meijers, Inc.
- Mellon Bank
- Merck & Co., Inc.
- Merrell Dow Pharmaceuticals, Inc.
- *Merrill Lynch & Co., Inc.

*Intern Companies

†New Companies

*Merrill Lynch Capital Markets
Merrill Lynch, Pierce, Fenner & Smith Inc.
†The Methodist Hospital System
*Metropolitan Life Insurance Co.
Richard Metzler & Associates
Michigan Bell
*Michigan National Corp.
†State of Michigan Insurance Bureau
Mobil Oil Corp.
*Morgan Guaranty Trust Co. of New York
*Morgan Stanley & Co., Inc.
†Morgan Stanley Realty, Inc.
Motorola Inc.
†C. A. Muer Corp.
†NCNB Corp.
NCR Corp.
Nabisco Brands, Inc.
*National Bank of Detroit
*National City Corp.
National Financial Services
Nestle Foods Corp.
†North American Co.
Northern Telecom Inc.
The Northern Trust Co.
Northwestern Mutual Life Co.
†John Nuveen & Co., Inc.
O'Connor & Associates
Old Kent Bank & Trust Co.
†Oracle Corp.
Owens-Corning Fiberglas Corp.
Owens-Illinois, Inc.
Pacific Financial Co.
PaineWebber, Inc.
†Parisian Inc.
Parker, Wittus & Co.
*Peat, Marwick, Mitchell & Co.
Pennzoil Co.
*Pepsi Cola, Inc.
Peterson & Co.
Philip Morris Co., Inc.
*The Pillsbury Co.
Pittsburgh National Bank
Pizza Hut, Inc.
*Plante & Moran
Polaroid Corp.
Prentice-Hall, Inc.
†Prescott, Ball & Turben, Inc.
*Price Waterhouse
Prince Corp.
*The Procter & Gamble Co.
*The Progressive Corp.
PruCapital, Inc.

PHILIP T. DATILO



Prudential Asset Management Co., Inc.
†Prudential Capital Markets Group
*Prudential Financial Services
Pulte Home Corp.
*The Quaker Oats Co.
Ralston Purina Co.
*Red Lobster
Roadway Express, Inc.
Rochester Telephone Corp.
†Russell Reynolds Associates, Inc.
*Salomon Brothers Inc.
†*Saturn Corp.
†Schering-Plough Corp.
Sears, Roebuck & Co.
†Security Pacific National Bank
Seidman & Seidman
Shearson Lehman Brothers Inc.
The Sherwin-Williams Co.
†Sherwood Capital, Inc.
†SmithKline Beckman Corp.
The J. M. Smucker Co.

Society National Bank
*Spiegel, Inc.
Standard Federal Bank
*The Standard Oil Co.
Steelcase Inc.
Stein Roe & Farnham Inc.
Straka Jarackas & Co., P.C.
Strategic Planning Associates, Inc.
*The Stroh Brewery Co.
†Strong/Corneliuson Capital Management, Inc.
Stuart Pharmaceuticals
†The Swiss Colony, Inc.
†TIAA-CREF
TRW Inc.
Taco Bell Corp.
Target Stores
†Techint Organization
†Technology Marketing Group Inc.
Texas Instruments Inc.
J. Walter Thompson U.S.A., Inc.
Thomson McKinnon Securities Inc.
Three M Co.

The Timken Co.
*Touche Ross & Co.
Trammell Crow Co.
Union Bank
The Uniroyal Goodrich Tire Co.
*Unisys Corp.
†United Health System
†United Research Co., Inc.
United States Department of Defense
United States General Accounting Office
*United States Navy
†*University Directories
*The University of Michigan
The Upjohn Co.
*Volkswagen of America, Inc.
WMB Consulting, Inc.
†Warner-Lambert Co.
Westinghouse Electric Corp.
*Whirlpool Corp.
*Xerox Corp.
*Arthur Young & Co.
Zenith Electronics Corp.

Computing Services

The Business School's computing facilities and capabilities were substantially enhanced this year. Our fifth student computing facility opened in March. The new lab, equipped with 37 networked Unisys B25 workstations, accommodates classroom instruction, small group training, and open lab use.

During the year, more than 200 of our existing Unisys B25 workstations were upgraded to allow use of both BTOS, the powerful Unisys network operating system, and MS-DOS, the industry-standard microcomputer operating system. This gives Business School users access to the wide array of commercial MS-DOS software as well as to the power of a true multi-user, network operating system for applications that share hardware, software, and databases.

A variety of academic applications were implemented this year by Business School faculty, with assistance from Computing Services and Unisys support staff. They include simulation games in marketing management and labor negotiations, business graphics, decision analysis for business law, time series analysis and forecasting, multivariate analysis for marketing research, macro-economic data analysis, quality control, and financial accounting and planning.

Several key administrative applications were also implemented. Local networks were installed for the Dean's Office, Admissions and Student Services, Placement, External Relations, the Kresge Library, and the Executive Residence. Inquiries from potential students and degree program applications are now traced with a microcomputer database. Degree program students can bid for elective courses and job interview slots with computer-supported bidding systems. Data from central University databases are routinely downloaded to local databases to support School applications. In fall, 1987, we will complete new systems to support Executive Education program registration, accounting, and marketing.

With 470 microcomputers, our installed inventory is now large enough to cost-effectively support in-house hardware maintenance, which was implemented this summer. The new system maintenance group will be able to provide faster, higher quality, and lower cost hardware repair service than is available from commercial sources.



The Executive Residence

The Executive Residence is now entering its second year as a high-level Conference Center. Located in the Business School Quadrangle and designed to integrate a living and learning environment, the Residence is able to service the special needs of participants in the School's Executive Education programs as well as visitors to the Michigan Business School.

Numerous enhancements have been made to the Residence this year. They include:

- Each of the 96 individual guest rooms has been equipped with a thirteen-inch color television set that doubles as an IBM compatible RGB Monitor.
- A Lobby Message Monitor provides accessible up-to-date information on course locations, local events around the University and Ann Arbor, and general weather and travel information.
- Twenty pieces of original artwork, many from area artists, were acquired to enhance the public areas of the Residence.
- A facsimile machine provides 24 hour national and international communication to and from our participants and the business community.

The Food Service Department at the Residence offers full meal service prepared by a professional culinary staff. Catered events are held in the Residence dining room as well as in areas throughout the Business School. In the warmer months the courtyard under the trees is used for special receptions and dining occasions.



Alumni Relations

In the fall of 1986 approximately 300 of the School's alumni and friends returned for Alumni Weekend, as our reunion tradition continues to grow. Among the events was "Dinner Through the Decades," held in the dining room of the new Executive Residence, with seating arranged by class year. Saturday's activities included a faculty panel on "The Global Marketplace" along with a tailgate party in the portico of the Kresge Library before the football game.

Alumni of the School are not only keeping in touch with each other through newsletters, informal gatherings throughout the world, and the Class Notes section of *Dividend*, they are also keeping in touch with the School itself and with our current students. Over 80 recent graduates returned to the School to participate in student/alumni forums — sharing their experiences in the working world with current MBA and BBA students. Alumni are also volunteering to help in the recruiting efforts of the Admissions Office, and are counseling students who are on the job market.

The outreach of the School to our alumni across the country continues to be important. As the calendar on the opposite page shows, a variety of programs were held during the year, and the number of people attending those programs continues to increase.

PROFILE OF ALUMNI ACTIVITIES

Alumni Activities	1982-83	1983-84	1984-85	1985-86	1986-87
Number of Activities	15	25	30	27	29
Number of Participants	928	1401	1571	1716	1845

1986-87 CALENDAR OF ALUMNI ACTIVITIES

SEPTEMBER

- 19
Seventh Annual MBA
Student/Alumni
Forum
- 26 & 27
Alumni Reunion Weekend
Ann Arbor
- 26
Alumni Society Board of
Governor's Meeting
Ann Arbor

OCTOBER

- 1
Los Angeles Alumni Program
with Dean Whitaker
- 2
San Francisco Alumni
Program
with Dean Whitaker
- 8
Washington, D.C. Alumni
Reception
- 9
Philadelphia Alumni
Reception
- 14
Dayton Alumni Reception



Michael Bradley

- 18
Saturday Morning at the
Business School
**"The Role of Hostile
Takeovers in a Corporate
Economy"**
Speaker:
Michael Bradley, *Associate
Professor of Finance*

24

- Detroit Alumni Program
**"The Story Behind New
Product Development"**
Speaker:
C. Merle Crawford, *Professor
of Marketing*

NOVEMBER

- 4
Grand Rapids Alumni
Program
with Dean Whitaker



Richard Bagozzi

- 5
Chicago Alumni Program
**"Strategic Marketing and
Competitive Analysis"**
Speaker:
Richard Bagozzi, *Dwight
Benton Professor of Marketing
and Behavioral Science*
- 14
New York Alumni Program
**"New Rules of the Game:
Understanding the Emerging
Patterns of Global
Competition"**
Speaker:
C. K. Prahalad, *Professor of
Corporate Strategy*



Kim Cameron

- 15
Saturday Morning at the
Business School
**"Managing Turbulence,
Retrenchment, and Decline"**
Speaker:
Kim Cameron, *Associate
Professor of Organizational
Behavior and Industrial
Relations*
- 20
Columbus Alumni Reception

JANUARY

- 14
Boca Raton Lunch
with Dean Whitaker
- 23
BBA Student/Alumni Forum

APRIL

- 2
Dean's Reception in Dallas
- 9-10
Opening of the J. Ira Harris
Center for the Study of
Corporate Finance
- 21
Detroit Alumni Luncheon
**"Beyond the Right Stuff:
Some Thoughts on
Entrepreneurial
Management"**
Speaker:
John Tropman, *Professor of
Administration at the UM School
of Social Work and winner of the
Zell-Lurie award for the
Teaching of Entrepreneurship*

24

- Meeting of the Development
Advisory Board
Ann Arbor

MAY

- 8-9
Alumni Society Board of
Governor's Meeting
Ann Arbor
- 13
Dean's Reception in Atlanta
- 14
Alumni Lunch
with Dean Whitaker
Ann Arbor

27

- Grand Rapids Alumni Lunch
**"The Changing Venture
Capital Marketplace"**
Speaker:
David Brophy, *Associate
Professor of Finance*

27

- Alumni Reception in
Los Angeles
**"Venture Capital and
Going Public"**
Speaker:
Jay Ritter, *Assistant
Professor of Finance*

28

- San Francisco Alumni
Reception
**"Venture Capital and
Going Public"**
Speakers:
Jay Ritter and Sanford
Robertson, BBA '53, MBA '54

JUNE

- 3
Alumni Lunch in Troy
- 4
Alumni Lunch in Chicago
- 5
Emeritus Reunion Lunch in
Ann Arbor
- 23
Alumni Lunch in New York
**"Deregulating Financial
Services"**
Speaker:
Roger Kormendi, *Associate
Professor of Business Economics*

Development

For the first time in Business School history, the Annual Fund went well over one million dollars this year — a milestone for the School and an indication of strong support from our alumni and friends. As we compete with the very top business schools and their depth of resources, private support becomes even more essential. The final tally for the year shows that 7,125 alumni and friends of the School contributed \$1,342,000 to the fund.

The national chairman of the Fund this year is Sanford R. Robertson, BBA '53, MBA '54, founding partner of the investment banking firm of Robertson, Colman and Stephens. He is just one of our dedicated volunteers without whose leadership and devoted support, we would not enjoy such success. Our regional phonathons, company group programs, and the student pledge effort rely on the work of volunteers, both alumni and students. In addition, in 1986 we launched a regional personal solicitation program for leadership annual gifts. Volunteer committees worked on behalf of the Fund in Chicago and New York. The names of our Annual Fund volunteers are listed on page 73.

Two endowed senior professorships were established at the School this year — one in business administration and one in real estate. The Everett E. Berg Professorship in Business Administration was established by Everett E. Berg, BA '47, MBA '48, chairman and CEO of EBCO Enterprises. The Stephen M. Ross Professorship in Real Estate was established by Stephen M. Ross, BBA '62, president and founder of The Related Companies, Inc., a national, multi-faceted, full-service real estate company headquartered in New York City.

In addition, a professorship and an endowed scholarship fund were established to honor and recognize the accomplishments of two distinguished members of the faculty. Each went over \$300,000 in funding levels this year. One is the Paul W. McCracken Collegiate Professorship in Business Economics, established with a \$100,000 gift from Dow Chemical Company as a way of honoring Professor McCracken on his retirement from its Board of Directors. The other is the Wilbur K. Pierpont Endowed Scholarship Fund, originally established with a \$100,000 gift from the Herrick Foundation as a way to recognize the service and achievements of Wilbur K. Pierpont, who has given 36 years of dedicated service to the University, both as vice president and chief financial officer, and as a professor of accounting.

Other milestones that were marked this year included the establishment of our first named term scholarship fund and the creation of an unrestricted endowment fund. John M. Jenks, BBA '53, retired division president for Bell & Howell in Chicago, created the School's first named term scholarship fund. The unrestricted endowment fund has quickly grown to over \$400,000 through gifts and pledges received from donors to the Campaign for Michigan.

Total Business School Annual Fund Support*

	<i>Amount Donated</i>				
	1982-83	1983-84	1984-85	1985-86	1986-87
Alumni	\$285,000	\$441,000	\$538,000	\$522,000	\$ 795,000
Non-Alumni	\$209,000	\$383,000	\$363,000	\$354,000	\$ 547,000
Total	\$494,000	\$824,000	\$901,000	\$876,000	\$1,342,000

	<i>Number of Donors</i>				
	1982-83	1983-84	1984-85	1985-86	1986-87
Alumni	3,900	4,600	5,200	4,900	5,800
Non-Alumni	850	900	1,000	1,000	1,325
Total	4,750	5,500	6,200	5,900	7,125

*Figures include annual gifts to the Business School Fund, departmental funds, and accounting firm professorships.

Total Private Support

	<i>Amount Donated</i>				
	1982-83	1983-84	1984-85	1985-86	1986-87
Alumni	\$ 405,000	\$1,180,000	\$1,229,000	\$ 926,000	\$1,663,700
Non-Alumni	\$2,406,000	\$3,645,000	\$3,917,000	\$3,062,500	\$3,756,200
Bequests	\$4,050,000		\$ 104,000	\$ 50,000	\$ 70,000
Total	\$6,861,000	\$4,825,000	\$5,250,000	\$4,038,500	\$5,489,900

	<i>Number of Donors</i>				
	1982-83	1983-84	1984-85	1985-86	1986-87
Alumni	4,100	4,850	5,450	5,180	6,083
Non-Alumni	1,550	1,550	1,650	1,380	1,895
Total	5,650	6,400	7,100	6,560	7,978

The Student Pledge Program

This year, our Student Pledge Program reached its highest level of giving ever, as well as the highest rate of participation. Seventy-five percent of our MBA and MAcc students and 55% of our BBA students made pledges of support to the School. The Student Pledge Campaign was led by a group of 74 enthusiastic student volunteers.

A new aspect of the program this year was that students were asked to make 2-year pledges of support, rather than five-year pledges, as was done previously. This explains why the dollar total shown in the chart below for this year is less than for previous years. But the \$51,000 pledged in 1987 is almost double the amount that any previous class committed in the first two years of its five-year total.

Student Pledge Comparison Figures, 1980-1987

Class Year	Number of Pledges	Percentage of Participation		Dollars Pledged
		MBA	BBA	
1980	127	29%	6%	\$ 34,515
1981	256	48%	33%	\$ 71,052
1982	276	46%	33%	\$ 89,850
1983	322	51%	44%	\$ 98,415
1984	262	46%	36%	\$ 84,155
1985	325	50%	46%	\$112,719
1986	355	56%	44%	\$127,195
1987	430	75%	55%	\$ 51,389
Total	2,353			\$669,290

A leadership role in the Student Pledge Campaign was played by the Student External Relations Advisory Board. This group met monthly throughout the year, talking with administrators from various areas of the School, providing feedback on the program and making suggestions for change. Board members for 1986-87 were:

Student External Relations Advisory Board 1986-1987

BBAs:		MBA/MAccs:	
Christopher Balicki	Lisa Herrick	David Astrue	Carlos Montes
Dann Biggs	Michael Hokin	Andrew Boschma	Carol Pettitt
Amy Blossfeld	Timothy Long	Stacey Davis	Jeffrey Price
Mark Boundy	Robert Medway	Glenn Dotson	Marie Seddon-Handy
Karen Curry	Bonnie Pompos	Michael Dungy	Kendal Smith
Kimberly Dolan	Seth Surchin	David Hooker	Susan Stillings
Robin Gugick	Susan Underberg	Gennell Jefferson	Laura Trosino
		Marc Levin	Suzanne Upton
		Phil Martens	Helen Vlasic
		Paul Mokdessi	Pamela Woloszyn

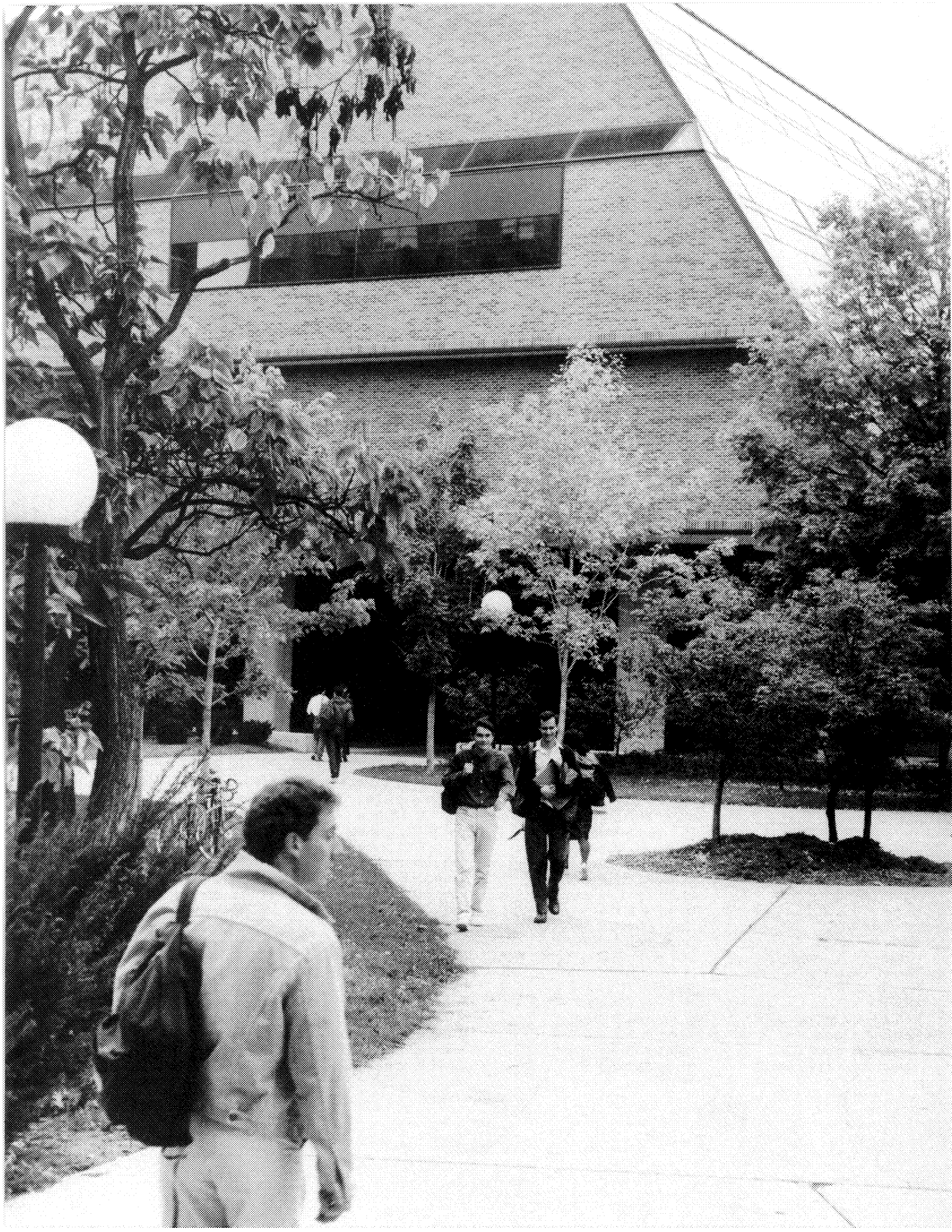

1987 Student Pledge Participants

Junichi Adachi
 Martin D. Agard
 Barry S. Akin
 Yasar Altinbay
 Julie A. Altman
 Paul K. Andonian
 Susan Andros
 Boo-Hock Ang
 Osamu Arakawa
 Pekka Arro
 Thomas M. Aslin
 David C. Astrue
 Holly V. Auer
 Michelle Azimov
 Ira Baer
 David V. Bakos
 Christopher J. Balicki
 Eleanor R. Beckmann
 Barbara K. Belfore
 Lisa A. Bell
 Peter T. Benedetto
 Regina M. Bennett
 Nathaniel P. Bernos
 Daniel P. Biggs
 James A. Bitzer
 Donald M. Black
 Elizabeth D. Black
 Jan Black
 Amy E. Blossfeld
 Lynn M. Boeder
 Andrew R. Boschma
 Mark N. Boundy
 Steve Brant
 Jim Broner
 Margaret G. Brooks
 Richard J. Brunner
 Daniel A. Bublick
 Kathy M. Buczkowski
 Sally A. Buhl
 Margaret M. Burke
 Laird A. Burns
 Amy S. Burt
 David M. Burton
 Roland Bydlon
 Richard M. Callahan
 Jill E. Campbell
 Kevin B. Cantor
 Gregorio L. Carbajal
 Martin S. Carney
 Jean E. Carroll
 Marcelo J. Casas
 William A. Chafetz
 Jeffrey J. Chiesa
 Terence T. Choi
 Timothy A. Christensen

Jane V. Chronis
 Richard A. Chubb
 John M. Cleary
 Loretta T. Clemons
 Linda J. Cluff
 Peter S. Cody
 Wendy M. Cohen
 Luis N. Coimbra
 Jacqueline L. Coleman
 Lisa L. Cooley
 Michael R. Corbett
 Kelley M. Costigan
 Jill M. Cowen
 Ann R. Crooks
 John J. Crowley
 Sally A. Cummins
 Karen M. Curry
 Elizabeth Cutler
 Edward A. Dahl
 Leon F. Darga
 Michael J. David
 Cindy E. Davis
 Stacey H. Davis
 Pascal S. deGialluly
 John P. Delaney
 Jean L. Demmer
 Daniel J. Deradoorian
 Robert T. DeYoung
 Joseph DiCarlo
 Kimberly A. Dolan
 James K. Dolot
 Marangal I. Domingo
 Glenn Dotson
 Timothy J. Doubek
 Jerome J. Drobny
 Christopher K. Duff
 Michael Dungy
 Lance W. Dunn
 Roger Ehrenberg
 Marc S. Ehrenthal
 Robert M. Elliott
 Fidelis C. Emuwa
 Linda K. Enberg
 Claudia F. Fabela
 David R. Farkas
 Leslie Ferris
 Peter S. Fiedelholz
 Eric M. Finerman
 Leslie E. Finkelstein
 Jonathan H. Fisher
 Bruce L. Fishstein
 Michael A. Follbaum
 David P. Foster
 Debra A. Foster
 Bruce A. Frank

Lori A. Freedland
 Alice F. Freshour
 Anthony Galang
 Dennis A. Gallinat
 Giora J. Garay
 Claudio M. Garcia
 Gerard J. Gardner
 Michael L. Gay
 Donald R. Geyman
 Sandra A. Giudici
 Dean Glossop
 Jeffrey C. Glover
 Marjorie B. Godin
 Ann C. Goldsmith
 Dan S. Gollman
 Judith L. Goode
 John B. Goodsell
 Lisa A. Gossard
 Laura E. Grace
 Elizabeth Graf
 Frederick D. Greal
 Terry Lee Greenleaf
 Grant A. Grigorian
 Natalie M. Grinblatt
 George E. Grobar
 Seth A. Grossman
 Martin W. Gruen
 Robin Gugick
 John E. Guldán
 Roberto D. Gurovich
 Matthew M. Habich
 Ramli A. Halim
 Thomas R. Hammer
 Kevin A. Hansen
 Erica J. Hanss
 Dana K. Hatate
 Machel A. Hayes
 Stanley S. Hazan
 Harry B. Hedison
 Eric J. Heinekamp
 Cindy F. Heinemann
 Lisa J. Herrick
 Kenneth E. Higgins
 Bobby D. Hines
 Mark D. Hodgson
 Paul V. Hoef
 Michael S. Hokin
 Michael J. Holland
 Roger E. Honet
 David Hooker
 E. Paul Hoop
 Masanao Hosoya
 Diane E. Hunsinger
 Nancy E. Hunt
 David P. Huttenlocher

Kiyotaka Ichimaru
 Christopher P. Ilitch
 Loretta M. Imus
 Laura J. Ingrassia
 Harold D. Israel
 Jeff A. Israel
 Thomas R. Jacob
 Merrily L. James
 Gennell A. Jefferson
 Myung-Soo Jo
 William A. Jordan
 Richard M. Kahn
 Jonathan L. Kaplan
 Brian Karrip
 Lisa B. Kaufman
 Saad A. Khan
 Mahesh C. Khubchandani
 Kathryn E. Kimlin
 Joseph A. King
 John F. Kipps
 Ricardo A. Kisner
 Susan A. Klein
 Hideo Kobayashi
 Glen K. Kosaka
 William J. Kostyshak
 Thomas R. Koundakjian
 Eric S. Kratz
 David Krawec
 Brian A. Kreucher
 James Krupiarz
 Timothy J. Kumbier
 John F. Kundtz
 Michelle M. Kupersmith
 David J. Ladwig
 Conni L. Langejans
 Mitchell A. Lapides
 Stephen S. Laplante
 Karen R. Lauwasser
 Dena A. Lea
 John E. Lectka
 Yongho Lee
 Ray B. Lefton
 Elizabeth A. Lenders
 Wendy S. Lennon
 Nancy K. Lentini
 Victor J. Leon
 Jacquelyn A. Levin
 Marc N. Levin
 Diana Li
 Kevin G. Liederbach
 Richard J. Liekweg
 Leonard H. Lillard IV
 Jonathan B. Lindenberg
 Gary R. Lindsey
 Sydnei C. Lippman

Marilyns C. Lockard
 Jill Loesberg
 John C. Long
 Timothy J. Long
 Christine Lorenz
 Andrew J. Lubliner
 Steven W. Lucas
 Jo Ann Luecke
 Kathleen L. Lyons
 Yoshikazu Makino
 Thomas H. Manceor
 Gerald G. Mansour
 Mary K. Marcil
 Jeffrey S. Marcus
 Julie M. Marcus
 Yoav Margolin
 Katena A. Markus
 Ann K. Marshall
 Tara L. Martabano
 James N. Marten
 Philip R. Martens
 Wendy A. Marx
 Kelli B. Matthew
 Mark J. McClellan
 Patrick McLaughlin
 Margaret C. McMickle
 Lisa McNeilly
 Robert W. Medway
 Mark G. Melendy
 Theodore C. Merlo
 Glennys D. Merritt
 Josep Messa
 Ricardo Meyerhoff
 Paul E. Mokdessi
 John J. Molesphini
 Mary Ellen Mongillo
 Carlos A. Montes
 James C. Morris
 Scott K. Muir
 Tina M. Muldoon
 Kevin P. Mulshine
 Michael T. Muncie
 Kris A. Munroe
 Derrick P. Myers
 Karin G. Myers
 Scott C. Myers
 Allison Myrin
 Sarita Nayyar
 Marianne L. Nelson
 Carlos J. Nido
 Nancy M. Nishiyama
 Patrick J. Nitkiewicz
 Emma G. Nogales
 Suzanne E. Nolte
 Steve A. Norman

Richard C. Nutter
 Uzoma Nwankwo
 Shane K. O'Laughlin
 Janet M. Olszewski
 Jose M. Ordeix
 Jose M. Ortiz
 Ma. Lena M. Pacheco
 Thomas W. Pahl
 Steven Paradise
 James T. Parsons
 Thomas E. Pastore
 Rajeev S. Patil
 Scott C. Pearce
 Gary A. Peare
 Carlos M. Perdomo
 Arthur S. Pesner
 Tom Petermann
 Carol A. Pettitt
 Martha Phoenix
 John J. Pitcher
 Matthew L. Pollard
 Bonnie M. Pompos
 Nancy A. Portwood
 Marine Prache
 Jeffrey E. Price
 Steven S. Price
 Christopher R. Priebe
 Susan E. Prill
 Thomas E. Purther
 Edward J. Pynnonen
 Calvin K. Quan
 Narayan Ramachandran
 Craig D. Ramsdell
 Thomas M. Ramsey
 Lisa F. Rawlings
 Charles Reaves
 David J. Reedy
 Michelle D. Reichmann
 Jefferson J. Reiter
 Phyllis A. Resnick
 Jeffrey P. Reyes
 Mary M. Rice
 John J. Ridge
 Craig Ridley
 Craig E. Ring
 Lori E. Robins
 William B. Robinson
 Terence R. Rogers
 Marcelyn J. Roth
 Matthew J. Roth
 Linda D. Runson
 John M. Rutherford
 Kathleen M. Sage
 Joseph R. Sandoval
 Julius B. Santise

Sophie Sarkis
 Janine M. Savoie
 Douglas M. Scantland
 Christine A. Scarnecchia
 Christine H. Scheidt
 Barry J. Scheinholtz
 Eric Schoenfeld
 Frank C. Schultz II
 Kathryn L. Schumann
 Arnold W. Schwartz
 Thomas S. Scibetta
 Sarah H. Scranton
 Jen Marie Seddon-Handy
 Edward T. Sheehan
 James C. Shevlet
 William R. Shiry
 Steven A. Shoflick
 Diane E. Shuttie
 Carl E. Siebers
 Kurt J. Simko
 Linda P. Simmons
 Alison G. Simon
 Michael J. Simon
 Richard Sklar
 Philip Sloboda
 David J. Smith
 Kendal R. Smith
 Peter A. Smith
 Fred L. Smithson
 Katherine A. Smock
 Jane R. Sobieraj
 John M. Solberg
 Martin J. Somelofske
 Eva SooHoo
 Harvey J. Spevak
 John R. Spielberg
 Stephen J. Spoelhof
 Andrea I. Spyros
 Michael W. Squire
 Susan L. Staffan
 Janet A. Stanley
 Ronald P. Stempihar
 Mark L. Stept
 Katherine Stettler
 Ilene L. Stewart
 Susan T. Stillings
 Mitch Stuart
 Seth A. Surchin
 Ronald L. Sutton
 James T. Swanson
 Scott D. Sweeder
 Cindy L. Taft
 Brendan V. Talty
 Kevin G. Taylor
 Eric M. Tech

Mark A. Ten Brink
 Michael G. Terry
 Katharine Tessin
 Dale M. Timberlake
 Julia Trevor
 Eric Trierweiler
 Laura A. Trosino
 Hsien-Mei C. Tso
 Jeffrey S. Turner
 Susan G. Underberg
 Suzanne O. Upton
 Deborah L. VanBuhler
 Amanda Vaughan
 Rani Verma
 Helen Vlasic
 Anthony B. Volin
 Tania N. Volis
 David W. Vranicar
 Brian D. Vroom
 Mary Ann Wall
 Dennis M. Wallisch
 Elizabeth Walsh
 Ryan D. Walter
 Hirotuna Watanabe
 Allison J. Weiser
 Jodi A. Weiss
 Paul A. Weller
 Diane Werner
 David White
 Deborah Wight
 Sarah L. Williams
 Sean B. Williams
 J. Stephen Wilson
 Cynthia R. Wine
 Sally M. Wise
 Ysette Witteveen
 Pamela Woloszyn
 Dana C. Wood
 Felicia F. Woodard
 Cheryl A. Woods
 David B. Wooten
 Deborah M. Yasutake
 May W. Young
 Steven K. Zacher
 Elizabeth Zakarin
 Kenneth G. Zasky
 Diane L. Zientek
 William M. Zinn
 Clifford T. Zinner
 Peter T. Ziolkowski

Sources and Uses of Funds

Endowment and Loan Funds

	Student Loan Funds	Funds Functioning As Endowment	Endowment	Totals
BEGINNING BALANCES, July 1, 1986	<u>\$1,017,172</u>	<u>\$5,096,995</u>	<u>\$7,021,667</u>	<u>\$13,135,834</u>
ADDITIONS				
Gifts and Bequests	6,705	1,085,061	205,739	1,297,505
Investment Income	51,687	415,528	436,687	903,902
Transfers from/(to) other funds	(26,143)	1,087,022	—	1,060,879
Sub-total	32,249	2,587,611	642,426	3,262,286
DEDUCTION				
Transfers to expendable accounts	—	391,315	435,963	827,278
ENDING BALANCES, June 30, 1987	<u>\$1,049,421</u>	<u>\$7,293,291</u>	<u>\$7,228,130</u>	<u>\$15,570,842</u>

NOTE: The estimated market value of Funds Functioning as Endowment at 6/30/87 is \$9,406,800.
The estimated market value of Endowment Funds at 6/30/87 is \$9,861,800.

Buildings and Equipment

	1985-86	1986-87
SOURCES		
Gifts (Cash and In-kind)	\$1,616,700	\$1,425,400
Investment Income	294,200	181,100
Transfers from Operating Funds	808,300	952,000
Other Interfund Transfers	1,480,100	304,300
Totals	<u>\$4,199,300</u>	<u>\$2,862,800</u>
USES		
Construction and Minor Renovations	\$3,635,800	\$1,722,300
Equipment	563,500	1,140,600
Totals	<u>\$4,199,300</u>	<u>\$2,862,800</u>

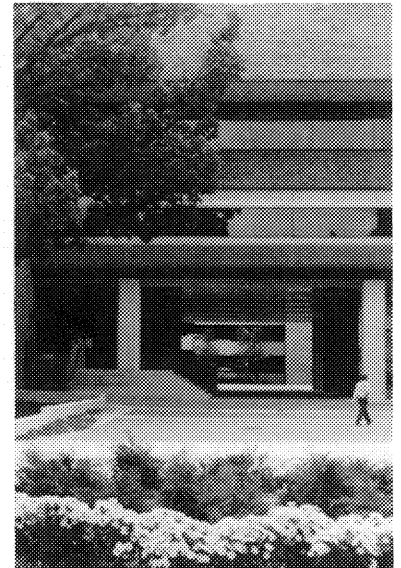

Operating Funds

SOURCES	1985-86 (a)	%	1986-87	%
University General Fund (b)				
Direct Allocation	\$10,002,990	42.1	\$11,315,100	39.4
Other Support (staff benefits, plant operations, MTS, etc.)	3,349,610	14.1	3,737,200	13.0
Executive Education Prgms & Res	6,310,500	26.5	8,253,300	28.7
Research Grants & Activities	469,900	2.0	496,400	1.7
Gifts & Bequests (Expendable)	1,757,400	7.4	3,000,900	10.4
Investment Income (Expendable)	1,465,600	6.2	1,356,100	4.7
Departmental Activities	426,600	1.8	588,100	2.0
Total Sources	<u>\$23,782,600</u>	<u>100.0</u>	<u>\$28,747,100</u>	<u>100.0</u>
USES	1985-86 (a)	%	1986-87	%
Instructional Programs				
Faculty & Staff Compensation	\$7,941,100	33.4	\$9,505,900	33.1
Executive Education Programs	5,364,600	22.6	7,099,600	24.7
Research Activities	1,220,100	5.1	1,381,100	4.8
Academic Support				
Library	822,100	3.5	1,020,800	3.6
Computing Services	1,035,800	4.4	1,328,400	4.6
Faculty Support (incl student assistants, travel, prof. dev.)	535,900	2.3	505,800	1.8
Graduate Student Aid				
Ph.D. (including tuition grants)	1,051,300	4.4	1,499,900	5.2
MBA	982,100	4.1	1,050,300	3.7
Student Services & Placement	656,100	2.8	720,300	2.5
External Relations & Development	549,700	2.3	632,800	2.2
Other Operating Costs				
Facilities, including utilities	1,375,400	5.8	1,519,100	5.3
Miscellaneous Operations	602,200	2.5	680,100	2.4
Operations Subtotal	22,136,400	93.1	26,944,100	93.7
Other Transfers				
To Endowment Funds	596,500	2.5	1,087,000	3.8
To Building/Equipment Funds	808,300	3.4	952,000	3.3
Incr/(Decr) in Fund Balances	241,400	1.0	(236,000)	- 0.8
Total Uses	<u>\$23,782,600</u>	<u>100.0</u>	<u>\$28,747,100</u>	<u>100.0</u>

a) Prior year is restated to conform with 1986-87 account classifications and report format.

b) Tuition and fee revenues generated by Business School students and courses are estimated at \$12,100,000 in 1985-86 and \$13,800,000 in 1986-87.

The Development Advisory Board

ROBERT L. HOOKER (Chairman)
President
Transnational Motors, Inc.

LOUIS G. ALLEN
*Executive Vice President-Finance
and Director of Corporate
Development*
Beznos-Beztak Companies

ARTHUR P. BARTHOLOMEW
Consultant
Ernst & Whimney

ROBERT M. BROWN
President
Monroe Management Company

MICHAEL J. CALLAHAN
Senior Vice President-Finance
The Quaker Oats Co.

DONALD S. CHISHOLM
President
Ann Arbor Associates, Inc.

JOHN R. EDMAN
Chairman
General Motors Acceptance
Corporation

GWAIN H. GILLESPIE
*Executive Vice President
and Chief Financial Officer*
First American Bankshares, Inc.

THOMAS H. JEFFS II
Vice Chairman
National Bank of Detroit

DOHN L. KALMBACH
General Partner
Berman-Kalmbach

M. JANE KAY
Vice President-Administration
Detroit Edison

LEON J. LEVEL
Vice President and Treasurer
Unisys Corporation

FRED L. LEYDORF
Partner
Hufstedler, Miller, Carlson
& Beardsley

OSCAR LUNDIN
Vice Chairman (Retired)
General Motors Corporation

PAUL W. MCCracken
*Professor Emeritus of Business
Administration, Economics,
and Public Policy*
The University of Michigan

WILBUR K. PIERPONT
Vice President Emeritus
Professor Emeritus of Accounting
The University of Michigan

JOHN E. RIECKER
Senior Partner
Riecker, George, Hartley,
Van Dam & Camp

SANFORD R. ROBERTSON
Partner
Robertson, Colman & Stephens

JONATHAN P. RYE
Partner
The Hadronix Group

JOEL D. TAUBER
President
Tauber Investments

DOUGLAS E. VAN SCOY
Lake Forest, Illinois

GARY T. WALTHER
Managing Director
Shearson Lehman Brothers, Inc.

FRANK T. WESTOVER
Senior Vice President and Controller
IC Industries, Inc.

BRUCE ZENKEL
*Senior Vice President
for Corporate Finance*
McKinley Allsopp, Inc.

The Alumni Society Board of Governors

J. CRAIG DeNOOYER, MBA '78
President
Monroe Management Company

PETER F. deVAUX, BBA '66, MBA '70
Chief Financial Officer
Chiat/Day

SUSAN R. FISHER, MBA '80
District Manager, Distribution Services
Michigan Bell

STEPHEN E. FRANK, MBA '72
Vice President/Controller
GTE Corporation

DEBRA F. GATSON, MBA '78
Supervisor
36th District Court, Detroit

EARL G. HAMILTON, Ph.D. '76
Assistant Director
Federal Reserve Board

CHARLES H. IHLING, MBA '79
General Manager
Bosley Medical Group

JOSEPH P. KEITHLEY, MBA '76
Director, Corporate Marketing
Keithley Instruments

THOMAS C. KINNEAR, Ph.D. '72
Associate Dean
School of Business Administration
The University of Michigan

DIANA S. LANGLEY, BBA '75
President
Dioptics Medical Products

ROGER E. LUMPP II, MBA '68
Vice President
CNA Financial Corporation

BARBARA J. MAHONE, MBA '72
*General Director of Personnel
and Public Affairs*
Inland Division, GMC

JOHN D. MANDICH, BBA '78
Cushman & Wakefield

ANN BUTLER MARTIN, MBA '80
Vice President
Bank of America

JOHN H. MCCARTHY, MBA '68
Partner
Coopets & Lybrand

WILLIAM E. MURRAY, MBA '74
TIMOTHY W. O'DAY, MBA '80
Vice President – Account Director
Leo Burnett Company

JAMES A. PARSONS, MBA '81
General Partner
Regional Financial Enterprises

STEPHEN A. PERRY, Executive
Program
Assistant to VP – Finance
Timken Company

BONNIE R. PROCTOR, MBA '74
Regional Vice President
Bank of America

NICHOLAS J. RADELL, MBA '56
Vice President/Director
Cresap McCormick & Paget

SHARON Y. REED, BBA '74, MBA '81
Manager – Strategy Development
Scott Paper Company

ROBERT G. SEGEL, MBA '69
Managing Director
Tucker Antony & R. L. Day

RUDOLF A. TERVOOREN, MBA '77
VP – Mortgage Finance Division
Prudential-Bache

C. WENDELL TEWELL, MBA '70
Senior Vice President
Barclays Bank PLC

B. JOSEPH WHITE, Ph.D. '75
Associate Dean
School of Business Administration
The University of Michigan

WARREN P. WILLIAMSON III,
MBA '54
President
WKBN Broadcasting Corporation

ROBERT L. WILSON, MBA '64
Partner
Arthur Andersen & Company

The Visiting Committee

The Visiting Committee for the School meets twice a year to consult with and give advice to the Dean about the overall program and plans for the School. Composed of distinguished corporate executives, it is an invaluable aid in assessing the School's standing and progress.

The members are:

TERENCE E. ADDERLEY
President
Kelly Services, Inc.

FREDERICK M. ALGER
President
Fred Alger & Company, Inc.

EDMUND M. CARPENTER
President
ITT Corporation

WILLIAM DAVIDSON
Chairman, President, and Chief Executive Officer
Guardian Industries Corporation

W. DEKKER, PH.D.
Chairman, Supervisory Board
Philips Industries

ROGER T. FRIDHOLM
President
The Stroh Brewery Company

ALLAN D. GILMOUR
Executive Vice President — International Automotive Operations
Ford Motor Company

J. IRA HARRIS
Senior Executive Director
Salomon Brothers Inc.

TODD W. HERRICK
President and Chief Executive Officer
Tecumseh Products Company

JESSE HILL, JR.
President and Chief Executive Officer
Atlanta Life Insurance Company

KARL F. HOENECKE
Chairman and Chief Executive Officer
Federal Signal Corporation

WILLIAM E. HOGELUND
Vice President and Group Executive
Buick-Oldsmobile-Cadillac

JAMES H. KEYES
President and Chief Operating Officer
Johnson Controls, Inc.

JOHN W. MADIGAN
Executive Vice President
Tribune Company

DONALD R. MANDICH
Chairman
Comerica Incorporated

JOHN P. MCANDREWS
Group Vice President — Automotive Products
Du Pont Company

DON T. MCKONE
Chairman of the Board
TRINOVA Corporation

VINCENT R. MCLEAN
THOMAS S. MONAGHAN
President and Chairman of the Board
Domino's Pizza

SOUTHWOOD J. MORCOTT
President and Chief Operating Officer
Dana Corporation

JOHN C. MORLEY
President and Chief Executive Officer
Reliance Electric Company

ROBERT G. NICHOLS
Partner
Price Waterhouse

ROSLYN B. PAYNE
President
Federal Asset Disposition Association

FRANK P. POPOFF
President and Chief Executive Officer
The Dow Chemical Company

JOHN PSAROUTHAKIS, PH.D.
Chairman and President
J.P. Industries, Inc.

GERALD E. SCHULTZ
President and Chief Operating Officer
Bell & Howell Company

CECE SMITH
Partner
Phillips-Smith Specialty Retail Group

PHILIP L. SMITH
President and Chief Executive Officer
General Foods Corporation

HAROLD K. SPERLICH
President
Chrysler Motors

W. BRUCE THOMAS
Vice Chairman, Administration and Chief Financial Officer
USX Corporation

W. PAUL TIPPETT
President
Springs Industries, Inc.

JAMES A. UNRUH
Executive Vice President
Unisys Corporation

HICKS B. WALDRON, JR.
President and Chief Executive Officer
Avon Products

H. MARTIN WESTFALL
Vice Chairman
Coopers & Lybrand

Private Support of the Business School

The Honor Roll of Donors

The following list includes all gifts and pledge payments made to the Business School from July 1, 1986 through June 30, 1987.



Every effort has been made to ensure the accuracy of this list. If you find that your name has been misspelled, omitted, or incorrectly listed, please let us know so that corrections can be made both in future publications and in our office records.

Participation by Class 1926-'55*

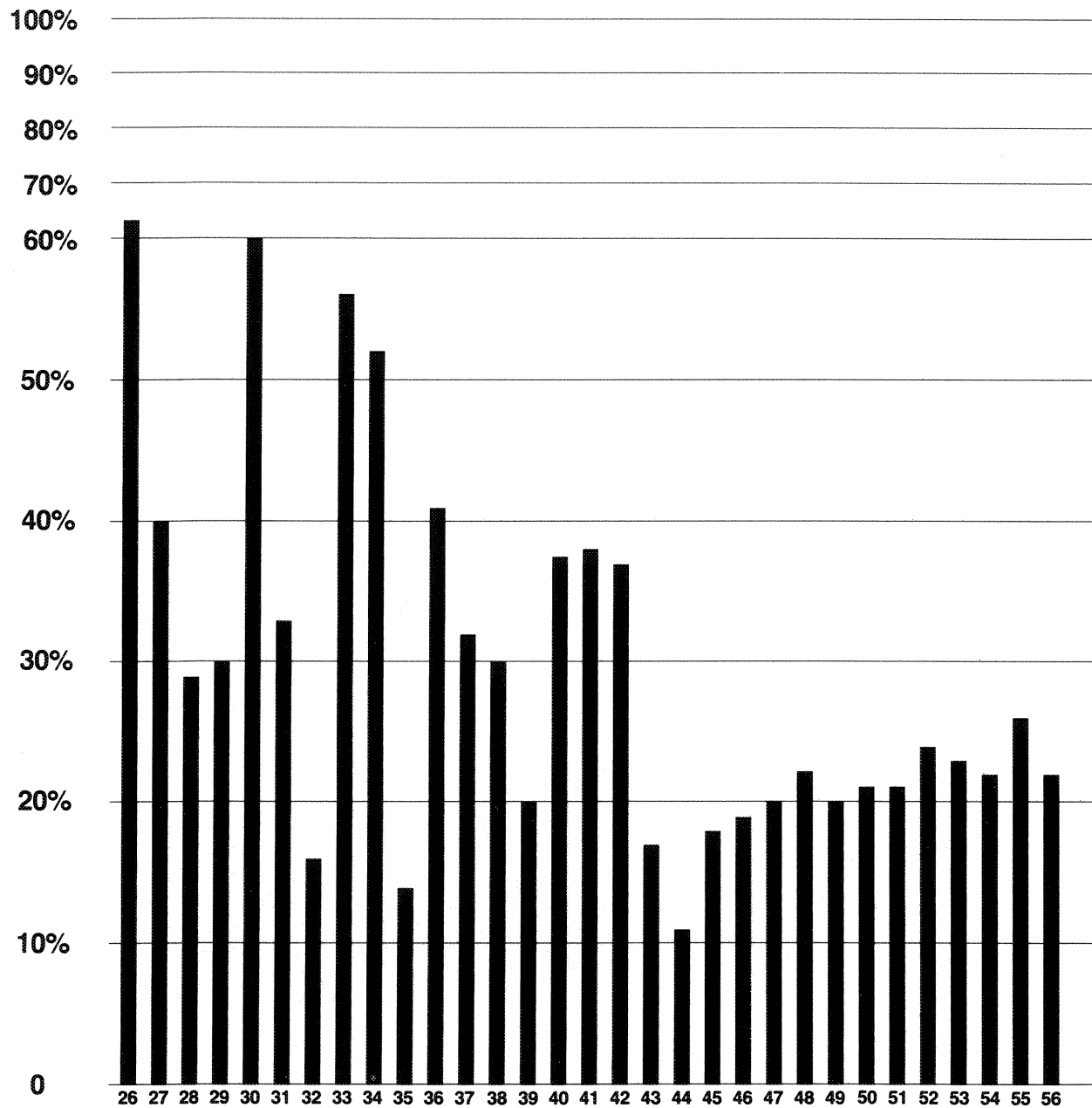

**Up to 1943, the figures reflect MBA classes only. From 1943 on, the figures represent a combination of BBA and MBA classes. (The first BBA class graduated in 1943.)*

Participation by Class 1956-'87*

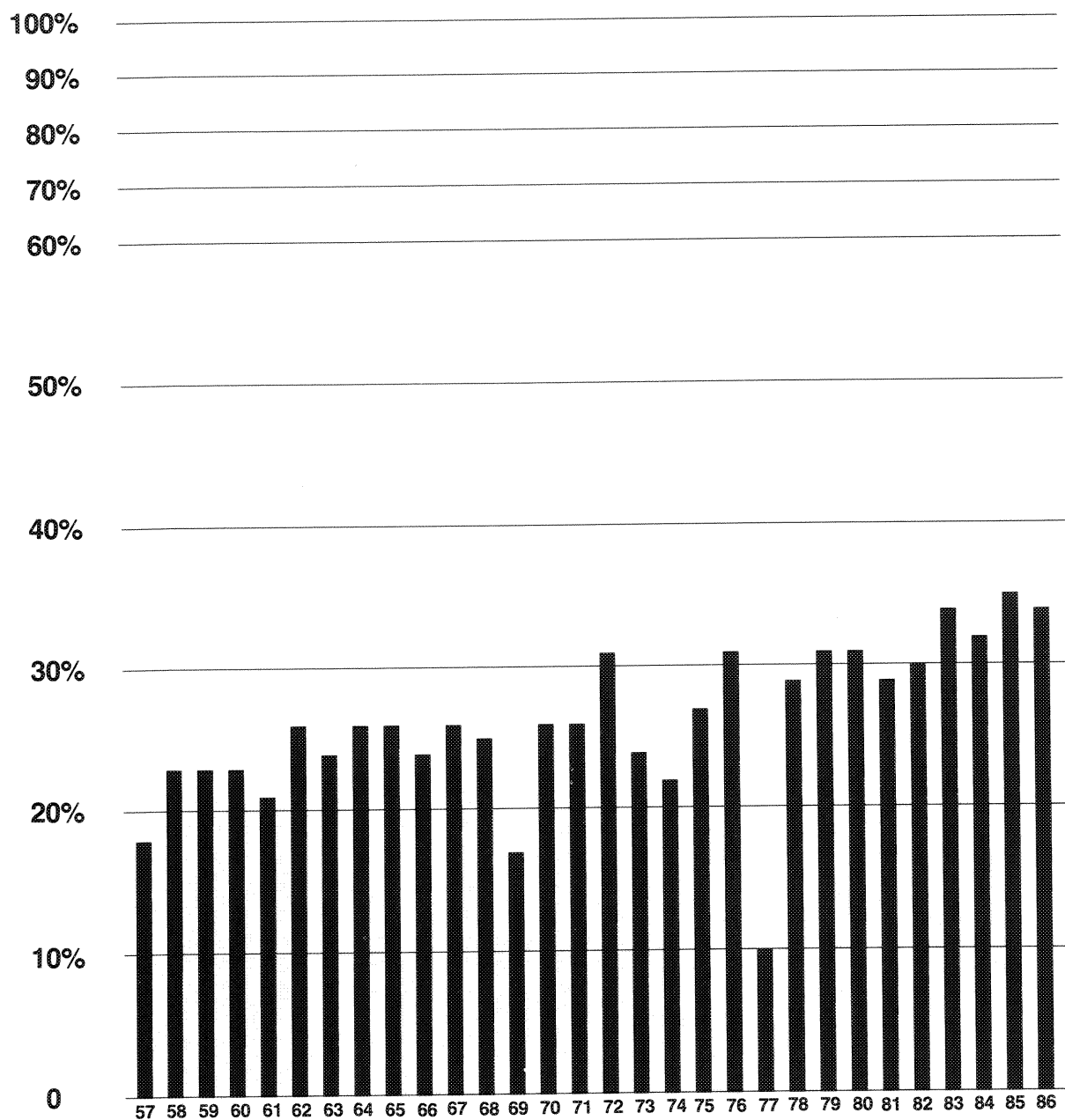

Giving by Class — 1926-'55*

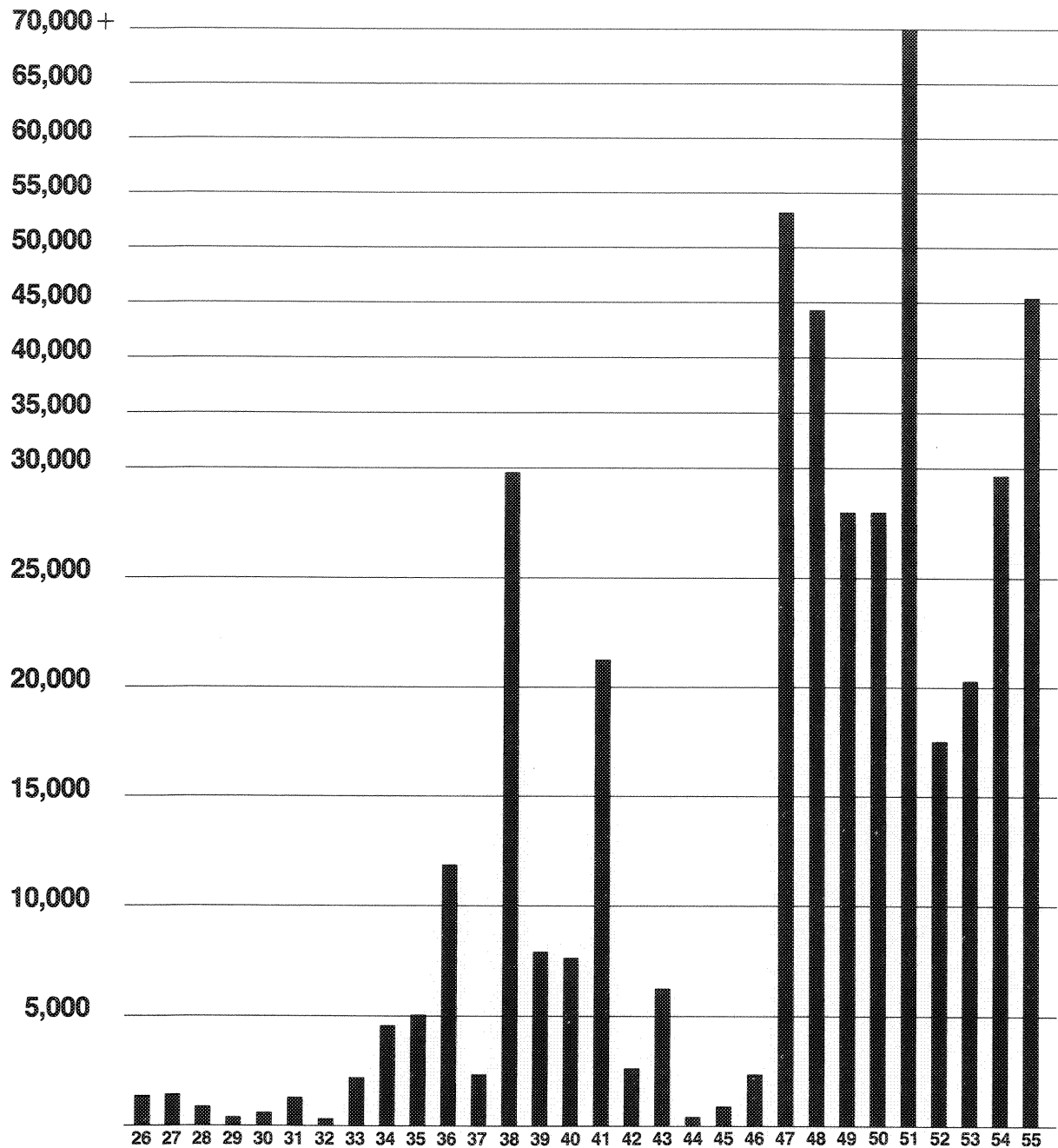

**Up to 1943, the figures reflect MBA classes only. From 1943 on, the figures represent a combination of BBA and MBA classes. (The first BBA class graduated in 1943.)*

Giving by Class — 1956-'87*

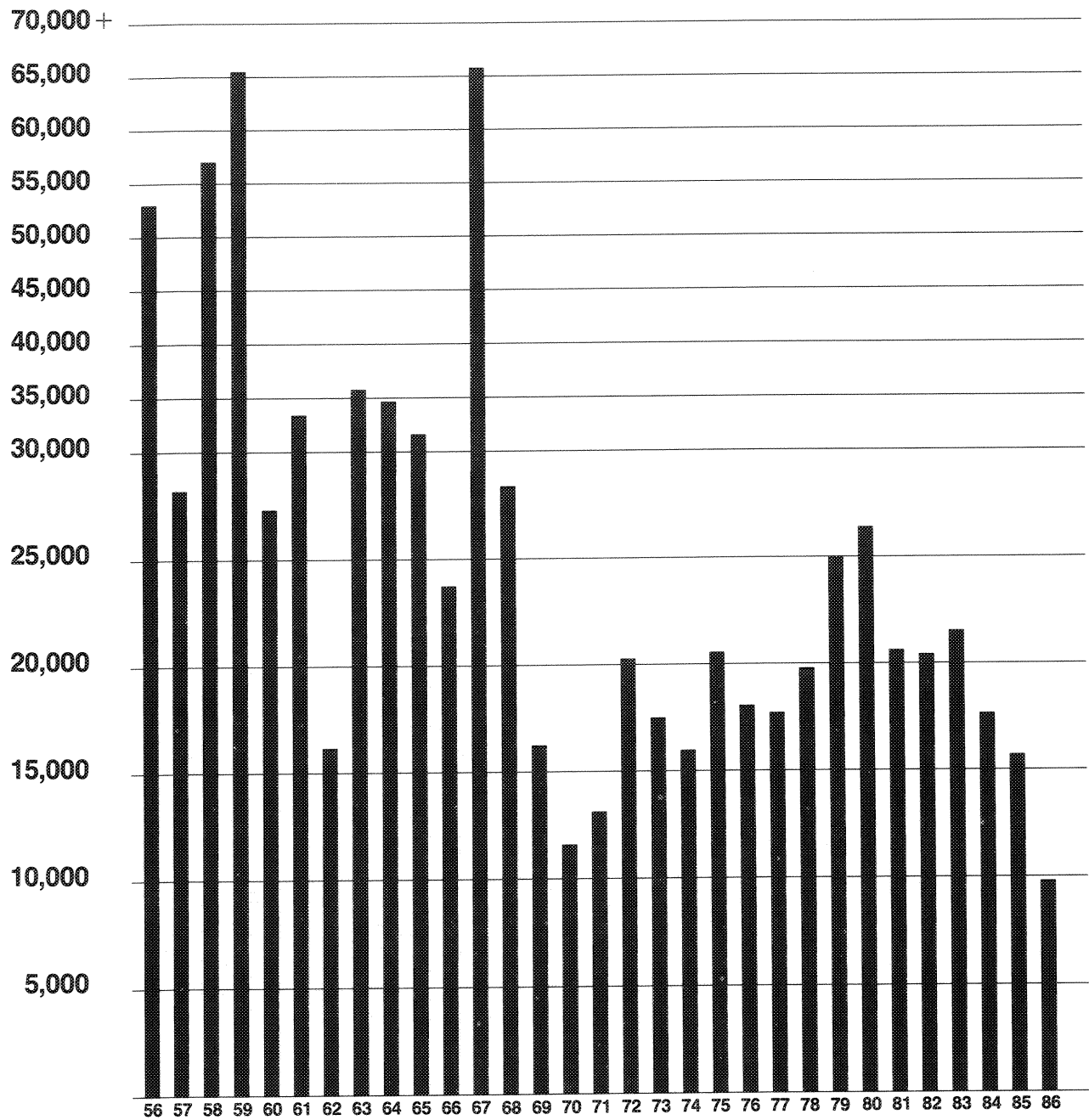

Gift Range — Above \$50,000

Arthur Andersen & Company
Foundation
Chrysler Corporation Fund
William Davidson
John R. Edman
Richard Earhart
Equity Financial and
Management Co.
Ford Motor Company Fund
Alan Bruce Gelband
Richard C. Gerstenberg
General Motors Foundation,
Inc.
J. Ira and Nicki Harris
Kellogg Company
Magna International, Inc.
Peat, Marwick, Main & Co.
The Harry A. and Margaret D.
Towsley Foundation
Unisys Corporation
David Weston Estate

Gift Range — \$25,000-49,999

Frederick M. Alger III
Borman's Incorporated
Comerica, Inc.
Coopers & Lybrand Foundation
Ernst & Whinney Foundation
Foremost Life Insurance Co.
General Electric Foundation
Milton G. & Josephine H.
Kendrick
Johnson Controls Foundation
Lamb Technicon Corporation
Lincoln National Life Insurance
Co.
Mr. and Mrs. Robert Harris
Lurie
Benard L. Maas Foundation
National Bank of Detroit
The Marjorie Merriweather Post
Foundation of D.C.
Price Waterhouse Foundation
The Procter & Gamble Fund
Sanford R. Robertson
Rockwell International
Robert P. Thome
Mr. and Mrs. Samuel Zell

Gift Range — \$20,000-24,999

Edward Austin Co., Inc.
Albert Bradley Estate
The Chase Manhattan Bank
Chelsea Milling Company
The Detroit Edison Company
The Dow Chemical Company
Earhart Foundation
Exxon Education Foundation
Federal Mogul Corporation
Oscar Henry Feldman
Charles H. & Susanne T.
Gessner
Sara Lee Foundation
Don Tompkins McKone
The Quaker Oats Foundation

Gift Range — \$15,000-19,999

Bruce B. Allen
The Bundy Foundation
Donald S. Chisholm
GTE Foundation
J. W. & Ida M. Jameson
Foundation, Made at the
Request of Mr. & Mrs.
Frederick L. Leydorf
Michcon Foundation
Mobil Foundation, Inc.
Reliance Electric Company
R. P. Scherer Corporation
Lynn A. Townsend
Westinghouse Educational
Foundation
Whirlpool Foundation
The Arthur Young Foundation

Gift Range — \$10,000-14,999

Russell S. Bishop III
James F. Brinkerhoff
Bristol-Myers Company
Paul B. Campbell
Citibank (Delaware)
Mr. Louis B. Cashman
Davis Oil Company
E. I. du Pont de Nemours & Co.
First of America Bank
Mr. & Mrs. Samuel Frankel
Fruehauf Corporation
Mr. & Mrs. John H. Gutfreund
Mr. & Mrs. Robert W. Haessler
Donald C. Hayden
Barnett C. Heldberg
Frank M. Hennessey
Robert M. Hoover
Charles S. Hutchins
International Business Machines
Corporation
Kraft, Incorporated
Oscar A. Lundin
Merrill Lynch & Co.
Foundation, Inc.
Donald R. Mandich
Manufacturers National Bank of
Detroit
John C. Marsh
Paul W. McCracken
Meijer, Incorporated
NCR Corporation
Mr. & Mrs. George J. Nichols,
Jr.
Owens-Illinois
D. Ann Pearson
C. K. Prahalad
R. J. Reynolds Industries, Inc.
Mr. & Mrs. Samuel R. Rosenthal
Shape Corporation
Sheller-Globe Foundation
Standard Oil Company (Ohio)
The Stroh Brewery Company
Trans-Industries, Incorporated
Byron B. Webb, Jr.
James B. Wolf, Jr.
Wolverine Technologies, Inc.
Mr. & Mrs. James P. Young

Gift Range — \$5,000-9,999

Keith E. Alessi
Alexander & Alexander of
Michigan
Allen & Company, Incorporated
Allied Foundation
American Airlines Foundation
American Can Company
Foundation
American Cyanamid Company
American Electric Power Service
American Express Foundation
Arthur Andersen & Company
ANR Foundation, Inc.
Arbor Drugs, Inc.
Archer-Daniels-Midland
Foundation
Avis Rent A Car System, Inc.
Banner Industries, Inc.
J. Patrick & Christine Barrett
Batten, Barton, Durstine and
Osborn
Beatrice Companies, Inc.
Bell & Howell Foundation
W. R. Berkley Corporation
H. Glenn Bixby
William Blair & Company
Foundation
Blum-Kovler Foundation, Inc.
The Bonisteel Foundation
Botwinick-Wolfensohn
Foundation, Inc.
Dr. Joseph A. Boyd
Bozell, Jacobs, Kenyon and
Eckhardt, Inc.
Robert & Helen Morton Bradley
The Brunswick Foundation, Inc.
California Hyatt Corporation
Cantor Fitzgerald Securities
CBI Foundation
The CFS Continental
Foundation, Inc.
Chilmark Partners, L.P.
Chris-Craft Industries, Inc.
Commonwealth Edison
Company
Arie and Ida Crown Memorial
D'Arcy, Masius, Benton and
Bowles, Inc.
The George H. Deuble
Foundation
Mrs. Grant A. Dibert
Diet Center, Inc.
Dow Chemical U.S.A.
Drexel Burnham Lambert
Mr. & Mrs. Joseph W. Edwards
Ervin Industries, Inc.
Esterline Corporation
Ex-Cell-O Corporation
F F H S & J Fund, Inc.
Figgie International
First City Financial
First National Bank of Chicago
Florence Charitable Trust
Bruce Frankel
Stephen & Barbara Friedman
Foundation
General Growth Companies,
Inc.
General Host Corporation
General Mills, Inc.
GFI/Knoll International
Foundation
Gordon E. Grant
G.R.I. Corporation
GTE Service Corporation
Gulf + Western Foundation
Harding Resources, Inc.
Harris Foundation
Heidrick and Struggles, Inc.
Ben W. Heineman
The Henley League, Ltd.
Heron Financial Corporation
Hilton Hotels Corporation
Household Finance Corporation
Ralph E. Huston
International Telephone and
Telegraph Corporation
J. P. Industries, Inc.
JMB Realty Corporation
Charles F. Johnson, Jr.
Johnson & Johnson Family of
Companies Contributions
Fund
Harry H. Jones
Judd Enterprises, Inc.
Kekst & Company, Inc.
Eugene V. Klein
Philip M. Klutznick
Kraft Foundation
Henry R. Kravis
Landmark
Lazard Freres & Company
Murray Lilly
Eli Lilly & Company
Kenneth & Evelyn Lipper
Foundation
Loews Clearing Corporation
Lorimar Telepictures Corp.
Dorothy Shipman Lundahl
Judd D. Malkin
Marsh & McLennan Companies
Inc.
William C. Martin
The May Stores Foundation,
Inc.
Mayer, Brown & Platt
MCA Foundation Ltd.
Gordon J. McDonald
McDonald's Corporation
McGraw Foundation
Vincent R. McLean
Merck & Company, Inc.
Minnesota Mining and
Manufacturing
Philip Morris, Incorporated
Charles Stewart Mott
Foundation
George J. Mutter
Robert Grant Nichols
Perry Drug Stores
The Pillsbury Company
PPG Industries Foundation
Price Waterhouse
Millard H. Pryor, Jr.
The Quaker Oats Company
Edward F. Redies Foundation,
Inc.
Thomas A. Reynolds, Jr.
Richard Rosenthal
Stanford Z. Rothschild, Jr.
Ross Roy, Inc.
Salomon Inc.
Richard N. Sarns
Adrian W. Schmidhauser
H. A. Schupf & Co.
Donald R. Shepherd
Sidley & Austin
S.I.G. Company

Philip L. Smith
Sonnenschein, Carlin, Nath &
Rosenthal
Mr. & Mrs. Harold K. Sperlich
Staley Continental, Inc.
Morgan Stanley & Co., Inc.
Christopher J. Steffen
Sterling Equities
Baird P. Swigert
The P. L. Thomas Group
Time, Incorporated
Touche Ross & Company
Triangle Foundation
Tribune Company
UAL Foundation
The Upjohn Company
Wachtell, Lipton, Rosen and
Katz Foundation
Walbridge, Aldinger Company
E. M. Warburg, Pincus & Co.,
Inc.
Warner Communications, Inc.
Gilbert & Ruth Whitaker
Zenith Insurance Company

Gift Range — \$1,000-4,999

Byrle M. Abbin
William J. Adams
Terence E. Adderley
The Air Products Foundation
Louis G. Allen
Peter T. & Sarah H. Allen
Charles M. & Marian L.
Allmand
Armstrong Industries Foundation
Alice L. & Charles J. Andrews
AT&T Foundation
P. Thomas Austin
Louis Avner
Mr. & Mrs. Ralph M. Bahna
Bankamerica Foundation
Bar Processing Corporation
William J. Barkell
Arthur P. Bartholomew, Jr.
Mr. & Mrs. B. A. Bates, Jr.
Bechtel Foundation
David A. Benner
Richard H. Benson
Melvin S. Bernhaut
Sara Dunn & Philip C. Berry
Ronald M. Biamonte
Black Business Students
Association
Alan J. Blair
Blue Ribbon, Inc.
Albert W. Bouw
Clifford O. Boyce
Marianne G. Brackey
Douglas Alan Brengel
Frederick Brodsky
Robert Brody
Bob M. Brown
William N. Brown
George R. Bruha
Gerald R. Brundie
William R. Brunger
Leslie M. Burrigide
Mr. & Mrs. Edmund M.
Carpenter
David E. A. Carson
Chicago Pacific Charitable Fund
Joseph F. Clark

The Clorox Company
Coca-Cola, U.S.A.
Howard Cohodas
Comau Productivity Systems
Inc.
Comerica Bank — Ann Arbor
Graham H. Conger
Joseph G. Conway
Mr. & Mrs. Robert A. Coors
Bruce & Jacqueline Cook
William B. Corbis
Clayton P. Cormier
Patrick A. Coyne
Dwight B. Crane
George Henry Cress
Garet N. Crosby
Cummins Engine Company,
Inc.
William B. Curlee
Jack Steven Darville
Dorn K. Dean
Deloitte Haskins & Sells
Foundation
Harold J. Deutscher
Peter Fordney de Vaux
Charles J. Digate
Donald B. Doubleday
Dow Corning Corporation
James Albert Downes
Joseph S. Dresner
Dresser Foundation, Inc.
Drexel Burnham Lambert
Gunter Duley
The Dun & Bradstreet
Corporation Foundation
Charles J. Ebbesman, Jr.
Clarence C. Elebash
John Francis Elert
Kenneth D. Ellis
Robert L. Ellis
Scott M. Elrod
William J. Elser
Robert C. Ende
Shirley J. Emerson
Le Roy A. Engelhardt
Lynn R. Evans
Far West Savings
George L. Farr
Federal Screw Works
Federal Signal Corporation
Ronald M. Feinberg
Brian E. & Clare M. Fingerle
First Bank System Foundation
First City Industries, Inc.
James B. Fitzpatrick
FMC Foundation
Larry Michael Frederick
Charles R. French
Arthur M. Friedman
The Fruehauf Foundation
Fund for Enlightenment, Inc.
Ruth Goodwin Gault Estate
K. William Gedris
General Foods Corporation
General Mills Foundation
General Telephone Co.
of Michigan
Goldman Sachs Fund
Goldman Sachs Money Markets
Lynda & Joel Goldscheim
Wallace D. Grant
Great Lakes Federal Savings
Carleton H. & Mary Lou Griffin
Jonathan F. Haber
Mr. & Mrs. Richard A. Hadler
Richard D. Hall

Frank B. Hall & Company
Harris Bank Foundation
E. Jan Hartmann
Richard T. Hartzell
T. Stephen Hauser
James E. Hayes
Theodore & G. Haynar
Heitman Financial Services Ltd.
David A. Henwood
Hershey Foods Corporation
Hertz Penske Truck Leasing,
Inc.
Hewlett-Packard Company
Herbert W. Hildebrandt
John G. Hill
Karl & Gretchen Riggs
Hoenecke
Robert M. Hoffer
Paul S. Hoge
William E. Hoglund
Robert L. & Judith S. Hooker
David S. Hooker
LaRue Tone Hosmer
Howell Industries, Inc.
IC Industries, Inc.
The Jacobson Stores Foundation
Jacobson's Stores, Inc.
Charles R. Jaskolski
John M. Jasperse
John M. Jenks
Johnson & Higgins
The Johnson's Wax Fund, Inc.
Robert A. Jones
[SJ] Corporation
Michael R. Julien
Dohn L. Kahnbach
Kaufman and Broad, Inc.
Walter G. Kell
Key International, Inc.
Kimberly-Clark Foundation,
Inc.
Robert P. Kittredge
E. Leo Kolber
Martin J. Koldyke
Harold J. & Susan H. Koss
Dorothy E. Kresge
The Kroger Company
Raymond E. & Dolores A. Kurtz
Arthur James Laskin
Mr. & Mrs. John W. Lawrence
Little Family Foundation
Litton Industries Foundation
J. Edward Lundy
John H. MacDonald
William MacRitchie
Mr. & Mrs. Thomas S. Maentz
A. H. Magnus, Jr.
Donald H. Malloure
William A. Mamrack
Manufacturers Hanover
Foundation
Marathon Oil Foundation, Inc.
Phillip D. Matthews
Daniel P. McCaigue
Douglas Cove McClintock
McDonnell Douglas Foundation
McMaster-Carr Supply
Company
Mellon Bank Foundation
John L. Menson II
Merrill, Lynch, Pierce, Fenner,
& Smith, Inc.
Michigan Bell Telephone Co.
Michigan Consolidated Gas Co.
M. Ross Miller
Mr. & Mrs. John A. Mintz

Jeffrey D. Modell
Molnec, Inc.
Donald S. Morgan
Mr. & Mrs. John C. Morley
Theodore L. Mullen
J. Lee Murphy
Kenneth E. Myers
National City Bank
Robert D. Neary
Fred & Betty Nederlander
Joan & Herbert Neil
George A. Nicholson, Jr.
George A. Nicholson III
Donald G. Otero
Julius A. Oten
Owens-Illinois Charities
Foundation
Packaging Corporation of
America
Donald R. & Ann V. Parfet
David J. Parks
Randolph C. Paschke
Thomas F. Pecott
Robert E. Pell
People's Bank — Bridgeport
Pepsico Foundation, Inc.
Don V. W. Person
Alan E. Peterson
Peterson & Co. Charitable
Foundation
D. Maynard Phelps
James W. Pierpont
The Pillsbury Company
Foundation
William F. Piper
Plante & Moran
Eugene B. Power
Thomas T. Primong
Millard H. & Mary S. Pryor
Mr. & Mrs. Robert D. Redies
James S. Reece
Rexnord Foundation, Inc.
Russell Reynolds Associates, Inc.
James River Corporation
The Rothchild, Inc.
Foundation
Jack A. Rounick
Hyman Sapakie
David Richard Sarns
John H. Savage
Mr. & Mrs. Richard H. Schacht
Robert W. Scharff
Morton L. Scholnick
Edward M. Schreck
Paul L. Schreur
Alan E. Schwartz
Scientific Leasing Division
Will Scott
Security Bank & Trust
Robert G. Segel
Dennis G. Severance
Frederick T. Shadko
Chester P. Shelly
George V. Sherman, Jr.
Saul & Deborah Sherman
Edsel A. Shively
Adolph T. Silverstein
James D. Simms
Jackson W. Smart, Jr.
John M. Smart, Jr.
Charles T. Smith, Jr.
Roger B. Smith
John L. Smucker
Gerard H. Spencer
Fred S. Spindel
Dr. W. Allen Spivey

Edward C. Stanton III
 Michael J. Stark
 Clinton F. Stimpson III
 John B. Strang
 Stryker Corporation
 Robert E. Swaney, Jr.
 Robert J. Swistock
 Ensign Lionel J. Tachna
 Marian Jaquinta Taylor
 G. Leonard Teitelbaum
 George R. Terry Insurance
 Trust
 Gordon & Delores Teska
 E. Dexter Thede
 John Thieme Thomas
 W. Bruce Thomas
 Lowell E. Tompkins
 Towers, Perrin, Forster &
 Crosby, Inc.
 Townsend and Bottum, Inc.
 Mr. & Mrs. Frank H. Tranzow
 TRW, Inc.
 Donald F. Tucker
 United States Steel Foundation
 Kenneth P. Urban
 USX Corporation
 Peter C. Van Hull
 E. Ann Finlayson &
 Hugo P. Verdegaaal
 Burton J. Vincent
 Mr. & Mrs. Merle R. Voss
 Gary T. Walther
 James R. Waterston
 Thomas G. Watrous, Sr.
 Howard A. Welch, Jr.
 Frank T. Westover
 B. Joseph White
 Winfield E. Wight, Jr.
 Robert L. Wilson, Jr.
 Morley A. Winograd
 Mr. & Mrs. Erwin Bud Wittus
 WKBN Broadcasting Corp.
 Foundation
 William A. Wood
 C. E. Woodcock
 Paul A. Yhouse
 Michael J. Young
 Nelson J. Young
 The Young & Rubicam
 Foundation
 Edward C. Zeerip
 W. Tom Zur Schmiede

Gift Range — \$500-999

A. Marshall Acuff, Jr.
 John S. Aldrich
 Morton L. Allardice
 Yukio Amano
 American Airlines, Inc.
 American Motors Corporation
 Walter E. Amick
 James Robert Anderson
 Michael O. Anderson
 Anheuser-Busch Foundation
 Robert L. Anthony IV
 Stephen Arscott
 James F. Attaway
 Linda S. Awrey
 John G. Baab
 William A. Babbitt
 Frank R. Bacon, Jr.

Robert D. Baker
 David S. Barera
 Charles Mac Barlow
 Robert P. Barnsdale
 Andrew P. Barowsky
 Patrick L. Baryenbruch
 BASF Corporation
 Peter S. Bauer
 James E. Bayson
 Francine & Jules Belkin
 Robert A. Berarducci
 Lawrence P. Bernstein
 Frederick W. Bernthal
 Thomas J. Berry
 David R. Bier
 David L. Bittker
 Stephen J. Bloom
 Robert P. Boardman, Jr.
 Borg-Warner Foundation, Inc.
 Donna S. Bosshard
 Mark H. Breedlove
 William P. Brennan
 Michael J. Brenner
 Paul A. Bringer
 Franklin D. Brown
 James R. Browne
 BT Foundation
 Jay Peter Bunker
 David V. Burchfield
 Leo Burnett Company, Inc.
 William G. Byrnes
 James A. Carty
 Chesebrough-Pond's, Inc.
 Chevron U.S.A., Inc.
 Cigna Foundation
 The Citizens and Southern
 Fund
 Charles F. Clark
 Carl M. Cohen
 Ralph G. Conger, Jr.
 John J. Conklin III
 Mr. & Mrs. L. Thomas Conlin
 Consolidated Papers
 Foundation, Inc.
 Continental Bank Foundation
 Mr. & Mrs. F. M. Cornwell
 William J. Cowlin
 Calvin E. Cox, Jr.
 Robert H. Cox
 John James Cross
 Allen R. Crossman
 Cummins Engine Foundation
 A. Ennis Dale
 Dana Corporation Foundation
 James E. Daverman
 John E. Davis
 Robert W. Denner
 Mr. & Mrs. Dominick A.
 DeVarti
 Harry A. Dickinson
 J. Robert Dobbins
 Stephen B. Dobson
 Dobson-McOmber Agency, Inc.
 Stanley F. Dole, Jr.
 Lindsay A. Duff
 Mr. & Mrs. Martin H. Edwards
 Edwards Brothers, Incorporated
 Daniel S. Ehrman, Jr.
 Terry L. Eikenberry
 Lewis S. Elieff
 John A. Emmerling
 Robert A. Englander
 Stephen H. Epstein
 Thomas M. Fiedler
 Donald S. Finkelman
 Roderick John Finlayson

Sarah Jean Finlayson
 First Union Corporation
 Gerald B. Fischer
 Frank J. Folz III
 Ford Motor Company
 Stephen E. Frank
 Gannett Foundation, Inc.
 Donald R. Garlit
 The General Foods Fund, Inc.
 Gwain H. Gillespie
 Allan D. Gilmour
 Anne G. Gintleman
 Richard M. Gold
 John D. Gould
 Grace Foundation, Inc.
 John C. Grant
 Grant Thornton Foundation
 John Greifenberger
 William John Gruhlke
 Glenn E. Guthrie
 Maurice S. Hahn
 Mr. & Mrs. George N. Hall
 Mr. & Mrs. G. Robert
 Harrington
 Gregg G. Hartemayer
 Dr. & Mrs. Harlan Hatcher
 T. Kenneth Haven
 John A. Heald
 H. J. Heinz Company
 Foundation
 Jack A. Henry
 William E. Hertlein
 Daniel W. Holbert
 Cass S. Hough, Jr.
 Richard D. Howe
 Lewis Taylor Hubbs
 Hudson-Webber Foundation
 Charles P. Huebner
 Gene Hullinghorst
 Roger G. Hunter
 E. Richard Hurst
 IDS Financial Services, Inc.
 Mr. & Mrs. John L. Ingersoll
 Verne G. Istock
 Fred E. Itner
 Sidney J. Jansma, Jr.
 Patricia L. & Thomas H. Jeffs II
 Norman A. Jones
 Mr. & Mrs. Thomas F. Jones
 James B. Judd
 M. Jane Kay
 Walter Kaye Associates, Inc.
 John E. Keilly
 George A. Kent
 Mr. & Mrs. Thomas C. Kinnear
 William R. Kinney, Jr.
 Mr. & Mrs. Robert J. Kippert,
 Jr.
 Kirkland and Ellis Foundation
 Kmart Corporation
 James A. Knister
 Lincoln M. Knorr
 Michael S. Koeneke
 Michael J. Kryston
 Leonard J. Kujawa
 Alan Frederick Lalley
 James R. Lannen
 Gilbert L. Lavey
 R. Timothy & Lynn A. Leedy
 R. Lawrence Leigh
 Lincoln National Corporation
 Warren C. Lindeman
 Tim Litinas
 David B. Littleton
 Roger E. & Susan G. Lumppp
 Roger Paul Lundberg

Mark Anton Luning
 Lydall, Inc.
 Tim J. Lynch
 Maccabees Mutual Life
 Insurance Co.
 Gerald V. MacDonald
 Charles A. MacDonell
 John W. Madigan
 Barbara J. Mahone
 Marine Midland Bank, N.A.
 Charles R. Martin
 Martin Marietta Corp.
 Foundation
 John H. McCarthy
 Robert L. Mcasters
 Richard L. Measelle
 Douglas Frederik Meijer
 Hendrik G. Meijer
 Mellon Bank, N.A.
 Ernest R. Menchinger
 Midcon Corp.
 Brian M. Miller
 Joseph Mocerri
 Van B. Monroe
 Richard A. Moore
 Paul Edward Morath
 Morgan Guaranty Trust
 Company
 Virginia G. Morse
 Kenneth H. Mortenson
 Leslie A. Murphy
 Terry Murphy
 Mark A. Myers
 Stuart C. Nathan
 Ruediger Naumann-Etienne
 Quentin Nesbitt
 Wencel A. Neumann, Jr.
 The New Yorker Magazine, Inc.
 The Northern Trust Company
 Northwestern Mutual Life
 Insurance Company —
 Milwaukee Charitable Trust
 Karl W. Nuechterlein
 Robert L. Nugent
 Lawrence J. Nylen
 Marlene Carder O'Brien
 Ira Dudley Orvis
 Dominic V. Palazzo
 Donald R. Parfet
 Jacque H. Passino, Jr.
 Thomas R. Patterson
 Mr. & Mrs. Charles A. Panktis
 J. C. Penney Company, Inc.
 Phoenix Mutual Life Insurance
 Co.
 Wilbur K. Pierpont
 Laurie Mann Porter
 Tom & Judy Porter
 The Prudential Foundation
 Nicholas J. Radell
 Hollings C. Renton
 John Joseph Riccardo
 Gail Levin Richmond
 Dr. Mark J. Riedy
 Richard E. Roberson, Jr.
 Reed M. Roberts, Jr.
 Richard P. Rothwell, Sr.
 Charles H. & Anne K. Rubin
 David R. Rubin
 D. W. Russler
 Joel E. Rynning
 Neal R. Salisbury
 Eugene C. Samuckson
 Craig Stephen Sanders
 Vernon Bruce Savoie
 Paul G. Schaible, Jr.

Michael J. Schanberg
 William E. Schiller
 John E. Schippel
 Mark H. Schlenderer
 Douglas R. Schrank
 Robert F. Schwandt
 Todd C. Seitz
 Janice B. Shatzman
 Joseph F. Shaw
 B. P. Sherwood III
 Rebecca Boylan & Thomas
 Sidlik
 George J. Siedel
 Simmons Foundation
 Donald H. Skadden
 Robert G. Slatkin
 Richard C. Slayton
 Donald Charles Smeltzer
 Robert J. Smythe
 Donald L. Souter
 Clinton E. Spevak
 Earl A. Spiller, Jr.
 Thomas G. Stafford
 Stuart B. Stanchfield
 Charles J. Stehouwer
 Mark H. Steward
 Robert I. Stricof
 James M. Strong, Inc.
 Stephen L. Surdu
 Mr. & Mrs. Maxwell G. Sweet
 Vern Terpstra
 Clare N. Thain
 James Thomas
 A. M. Todd Company
 Henry Trefz
 Trinova Corporation
 George R. Troost
 TRW Foundation
 Angelene & Michael Tsou
 George H. Tucker
 Gerald E. Tupper
 Charles F. Turner
 Alston K. Twiss
 United Technologies Corp.
 Mr. & Mrs. Herbert H. Upton,
 Jr.
 Martha M. Valerio
 Mr. & Mrs. Richard E. Van
 House
 Douglas E. Van Scoy
 Varian Associates
 Richard C. Viinikainen
 Gary M. Voight
 Edward H. Wahler
 Onis N. Walton
 Warner-Lambert Company
 John P. Weber
 Edmund John Whiting
 Mark L. Wilkie
 The Wiremold Foundation, Inc.
 Frank L. Wolf
 Richard A. Wolf
 Wolverine World Wide, Inc.
 The Xerox Foundation
 Richard A. Yarmain
 Jerry L. Yohey

PHILIP F. DAYHELO



Gift Range — \$250-499

Abbott Laboratories Fund
 Daniel Abelman
 Action Business Supplies
 Timothy R. Adams
 Mr. & Mrs. Stanley M. Adler
 Aetna Life & Casualty
 Foundation, Inc.
 Angelo A. Agnello
 Kenneth R. Alfred
 Darryl F. Allen
 Ameritrust Company
 Amoco Foundation, Inc.
 Susan K. Amster
 Richard M. Anderson
 Thomas K. Andison
 Daniel M. Arnold
 Avery International
 Charles T. Baglow
 Kenneth B. Bain
 Ailene M. Bardsley
 Henry F. Barry
 Russell C. Baum
 Mr. & Mrs. Robert
 Baumgartner
 Beatrice Foundation, Inc.
 Stephen J. Beauchamp
 Mr. & Mrs. Frederick W. Beck
 Beech Aircraft Foundation
 Thomas B. Bender
 Edward William Berends
 Theodore Berkompas
 Charles W. Binder
 David C. Bird
 Kathleen A. Birney
 William E. Bjork
 Myron W. Black

John O. Blair, Jr.
 Alan Michael Bluford
 The BOC Group, Inc.
 Philip E. Bontrager
 Daniel C. Book
 James B. Book IV
 Stephen John Boshoven
 W. J. Bradford Paper Company
 David E. Bray
 Charles B. Breedlove
 Paul S. Brendlinger
 William M. Bristol
 John W. Brown
 William J. Bufe
 Fred C. Buhler
 Robert E. Bush
 Michael R. Butler
 Thomas J. Butler, Jr.
 Mary Lincoln Campbell
 Robert G. Campbell
 Mr. & Mrs. Robert M. Campbell
 Philip J. Carlson
 David R. Carpenter
 Margaret W. Carroll
 Denise J. Carty
 Timothy R. Cash
 John P. Chandler
 Carlos A. Chapman, Jr.
 Wilbur D. Chard
 Chemical Bank
 Gerald R. Christin
 Francis C. Chuba
 Mark C. Cieslak
 Mary L. Ciranni
 C.N.A. Foundation
 Jeffrey A. Cohen
 Melvin S. Cohen Foundation,
 Inc.
 John E. Cole

Colgate-Palmolive Company
 Dana J. Collins
 Daniel J. Comrie
 Donald G. Conrad
 Consolidated Coal Co., Inc.
 Continental Corp. Foundation
 Bruce Lee Cook
 Mr. & Mrs. Jack M. Cornelius
 David W. Coulam
 C. Merle Crawford
 Jack L. Crawford
 Arun Daga
 Daniel H. Dahl
 Brian A. Dahn
 Thomas & Carole Dale
 Mortimer B. Daniels
 Dr. Lee E. Danielson
 Mr. & Mrs. Mark Dawson
 Neil F. DeBoer
 Robert J. Delonis
 Deluxe Check Printers
 Foundation
 Lori A. Demski
 The Dexter Corporation
 Foundation
 O. K. Dieckmann
 Digital Equipment Corporation
 Robert L. Dixon, Jr.
 Michael G. Dodgson
 Eaton Charitable Fund
 Thomas David Eckert
 LeRoy M. Ellgass
 Lionel I. Endsley
 Douglas M. Esper
 John W. Evans
 John M. Fahey, Jr.
 Richard L. Fairchild
 Anthony Fanelli
 Stephen D. Field



Rodney R. Filcek
James F. Filgas
Stephen A. Findley
Richard O. Fine
First Boston Foundation Trust
First National Bank of Boston
Robert A. Fisher
L. Dickson Flake
David J. Fles
Russell C. Foster
John N. Fox, Jr.
Glenn W. Fresch
William Jack Freyermuth
Charles D. Friedstat
John W. Funk
E. Ann Gabriel
Elizabeth Grace Gadinsky
Michael Philip Gannon
Robert N. Garff
Joseph P. Garfunkel
Steve Gasper
Mr. & Mrs. J. Robert Gelliaty
General Dynamics
James D. Glaspie
Milton L. Goldstein
Thomas K. Goodale
Jerry Fred Gooding
Linda Lee Gorman
Thomas W. Gorman
Ann Cranberry
James M. Grant
Walter A. Green
Kenneth M. Grekin
Jerald L. Griffin
Robert J. Grills
Frederic J. Grootendorst
Robert W. Gruber
John H. Habbert III
Gregg L. Haddad
George A. Haggarty
Michael R. Hallman
Mr. & Mrs. Mark H. Halpert
Earl G. Hamilton
Fred L. Hamric

Joyce K. Hancock
Linda Angell Hanson
Griffith E. Harlow
Bruce D. Harris
Mr. & Mrs. John A. Harris
Robert K. Harrison
James A. Hatton
Dennis E. Heindel
John Anthony Hejka
Helene Curtis, Inc.
James B. Hellenberg
Daniel M. Helmholtz
William W. Henderson, Jr.
Frederick C. Hertel
Hewitt Associates
Joel Heymsfeld
Michael J. Hiemstra
Mark V. Higdon
James D. Hill
Gerald A. Hilton
Thomas A. Hilton
Paul R. Hoffman
Jeffery R. Holden
Jesse A. Holshouser III
George Hopper
Gregory P. Hornby
Mr. & Mrs. Arthur G. Horner, Jr.
Charles A. Houy
James B. Hudak
Richard H. Huff
Hughes Aircraft Company
Helen Hull
Dwight W. Hunt
William B. Ince
Irving One Wall Street Foundation, Inc.
William L. Jackson
Mr. & Mrs. Phillip R. Jacobus
Albert A. Jadach
Mary F. Janes
R. Paul Jasperse
Ralph E. Johnson
Gregory J. Jonas

Karen E. Jonas
Mr. & Mrs. Dallas L. Jones
Capt. Larry L. Kalbfleisch
A. Richard Kanurath
Daniel O. Kane
Jeffrey L. Kaplan
Henry Kassner
Andrew Kaul IV
K-Center
Robert J. Keeney
Jim Keisler
Richard J. Kempthorn
Thomas C. Kennedy
Stuart G. Kent
Paul T. Kerins
James Neel Kettinger
Thomas G. Kettinger
The Kidder Peabody Foundation
Michael F. Killeen
Richard C. King
Alan T. Kirby
Louis A. Kircos
Mark Y. Kiuchi
Robert J. Klein
Elmer K. Klumpp
Richard G. Knapp
Karen L. Knowles
Albert A. Koch
Edward F. Korff III
Mr. & Mrs. Alan A. Kortesoja
Larry W. Kripke
Bruce Edward Kropschot
Kenneth J. Kunkel
Kamal Kishor Ladha
Michael J. LaLonde
George P. Lander
Laura Elizabeth Leary
Aaron L. Lebedow
Diane Susan Lecerf
Henry T. & Helen P. Lee
John R. Lee
Spencer H. LeMenager
James A. Leslie

John T. & Kathleen J. Levinson
David C. & Lynn Tar Linnen
Wang J. Livingston
Andrew Lonyo
Stuart G. Lucas
Roy S. Lumsden
William F. MacDonald
William H. MacFarland
Mr. & Mrs. Mark J. MacGuidwin
Lisbeth Ann Mack
William R. MacKay
Robert D. MacLean
Raymond C. Mailhofer
William C. Mair
Robert Edward Malitz
Raymond J. Malos
Robert Marcus
J. Stephen Marshall
Robert Jean Martel
Ann B. Martin & William Dodds
James R. Martin
Lillian L. Martin
Victor Martinelli
Earl J. Mast
R. Ross Mathews
Chandler W. Matthews
Robert F. Mattox
Charles K. McCann, Jr.
Roch Xavier McClain
Richard O. & Martha E. McGee
Thomas E. McGrath
The McGraw-Hill Foundation
Mr. & Mrs. Randall S. Meadows
Joanne T. Meagher
Milton Shy Meeker
Charles F. Meier
Tyrus Meiss
Mr. & Mrs. Alan A. Mendel
Metropolitan Life Foundation
Richard J. Metzler
Edwin L. Miller
Gary J. Miller
Norman S. Miller
Michael T. Monahan
Richard C. Moore
Richard D. Moore
David H. Moored
Motorola Foundation
Anne M. Murphy
The Nabisco Foundation
Navy League of the U.S.
Randall William Neimeyer
George B. Nixon
Robert H. Noble
Northern Telecom Inc.
Mark R. Noyd
Duane C. Nuechterlein
The Ohio National Life Insurance Company
Charles I. Olender
Edwin G. Olsen
Joe O'Neal
Timothy J. Orians
Rees M. Orland
Gerald W. Padwe
Steven C. Page
Kurt G. Pahl
Gordon Palmquist
John A. Panfil
Norman A. Pappas
Rafael A. Pearson
Ernest A. Pederson, Jr.
Sarah F. Pemberton
John D. Penick
Robert C. Perkins

Raymond T. J. Perring
 R. Dort Pettis
 Donald C. Phillips
 Bruce J. Pierce
 Dr. Waino H. Pihl
 Sidney L. Pilson
 David Anthony Plastino
 Jill Mills Polich
 Nathaniel G. Porter
 Lawrence Portnow
 Premark International, Inc.
 William Arthur Quan
 Gary A. Raffel
 Morgan Ramsay, Jr.
 Geoffrey H. Ramsden
 Richard A. Reck
 Dr. Gareth L. Reed
 Stuart M. Reed
 Raymond R. Reilly
 Stanley Reiter
 Ramon V. Reyes
 D. Eugene Richard
 Richard C. Ridgway
 John Joseph Riedel
 Lee Rink
 Robin F. Kissner
 George Daniel Ritcheske
 Catherine S. Ritchie
 George B. Roberts
 Calvin C. Rock
 Gilbert B. Rodger
 Ma. Rosario S. Rodolfo
 Robert G. Rogers
 Robert J. Rogoz
 Rohm and Haas Company
 Robert A. Romanoff
 Mark Alan Ross
 David I. Rousso
 Donald H. Runck
 Donald A. Rutishauser
 William A. Saffran
 Paul D. Sampson
 John Stephen Satkowski
 Larry N. Savage
 Leonard M. Savoie
 Robert N. Savoie
 Mary Louise Scanton
 John E. Schafer
 Harvey E. Schatz
 Charles F. Schellenberg
 Stephen W. Schmid
 David W. Schmidt, M.D.
 William C. Schmidt
 Thomas J. Schriber
 Lillian L. Schultz
 James R. Schwark
 Scott Paper Company
 Foundation
 Everett M. Scranton
 Sealed Power Foundation
 Stephen C. Sensoli
 Donald R. Sherman
 John H. Shuey
 Warren Willis Shuey
 Clifford Alan Siegel
 Richard R. Singleton
 Alison Veronica Smith
 Donald F. Smith
 William W. Smith
 Edward R. Snell
 Herbert Sott
 Sovran Foundation, Inc.
 William C. Spann
 Robert S. Springmier
 Peter J. Stamatias
 Robert P. Stando

John E. Steger
 Burton K. Stein
 Robert C. Steiner
 James Ross Stewart
 Norman J. Stricof
 Stanley R. Stong
 Scott Carlisle Strehl
 Edward Ralph Strong
 Jerome Subar
 James R. Suits
 Robert K. Sykora
 Michele T. Takei
 Raymond R. Talaska
 Alfred G. Taylor
 Robert D. Taylor
 David E. Ter Meer
 George L. Terpenning
 Thomas D. Terpstra
 C. Wendell Tewell
 Texaco Philanthropic
 Foundation
 Textron Charitable Trust
 B. James Theodoroff
 Hubert Lewis Thomas
 Thomas L. Thomas, Jr.
 The Ticor Foundation
 Frederick C. Timsey III
 Rollin D. Tolly
 Robert T. Torkelson
 Transamerica Corporation
 Transcontinental Gas Pipe
 Berthold A. Treiber
 Leon H. Turner
 Thomas A. Turner
 M. Stephen Twinney
 US Sprint
 John R. Vallortigara
 James S. Van Pelt, Jr.
 Thomas P. Verner
 Mark R. Voight
 Capt. Robert H. Vokac
 Robert G. Waddell
 Irwin Wagner
 Lawrence W. Wagner
 Al Walburg
 Jon C. Ward
 Warren H. Watkins
 WDIV-TV 4
 Joseph K. Wee
 Mr. & Mrs. John P. Weidenbach
 Lisa B. Weinstein
 Samuel Weinstock
 Mel & Elaine Weiser
 James W. Weitzel
 Wells Fargo & Company
 Willard Gene West
 Michael J. Whalen
 Lionel A. Whiston III
 Susan Lynn Whitaker
 Neil T. Wieland
 Fred G. Wilkinson
 Gordon H. Willett
 Williams and Company, Inc.
 Bruce G. Williamson
 William Cary Withers
 Stephen J. Wonch
 Gerard T. Woods
 James Robert Wright
 Kenneth L. Yeasting
 Richard E. Yehle
 Edwin Yu
 Mr. & Mrs. Alan Zasky
 Mr. & Mrs. Norman A. Zilber
 John Daniel Ziolkowski

PHILIP T. DATILO

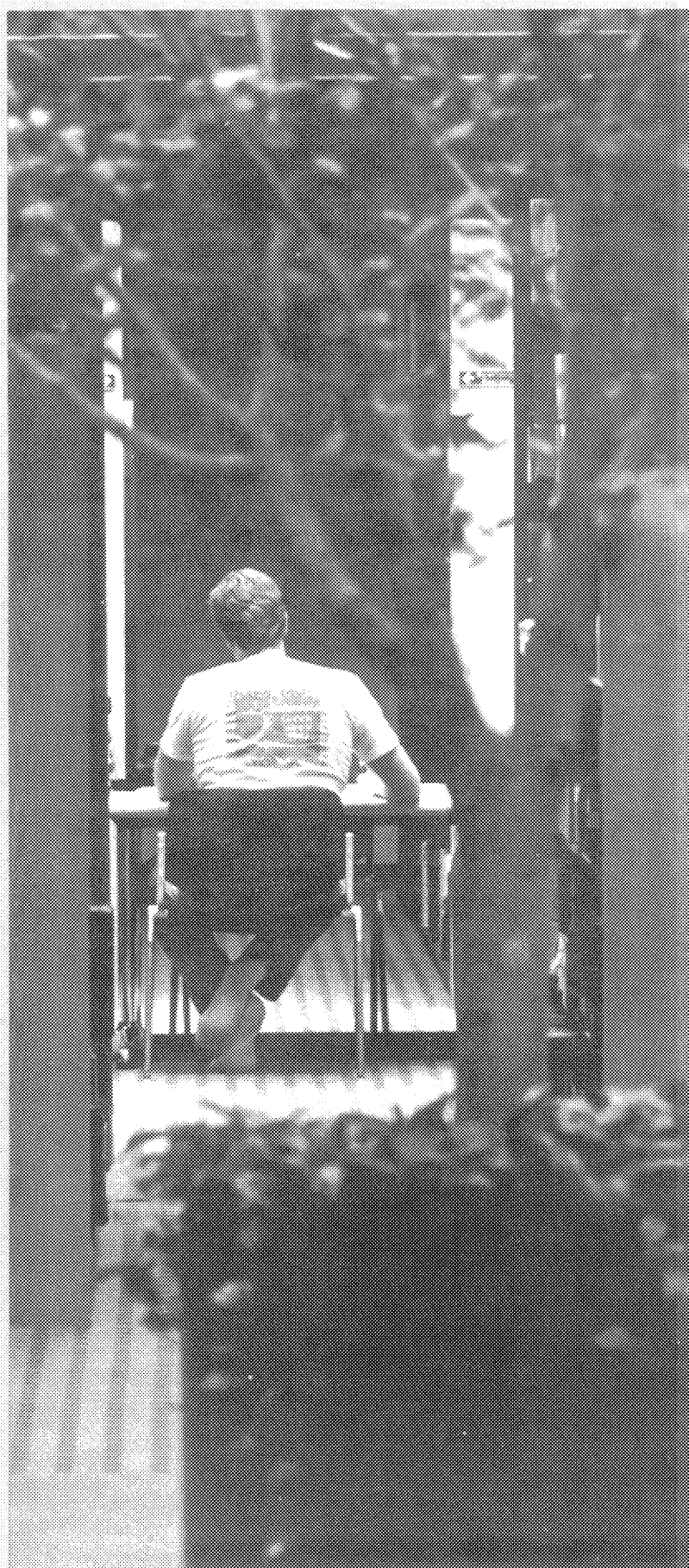

Gift Range — \$100-249

Charles E. Aagenas
Roger John Aalbrecht
Earl B. Abramson
James C. Achtenberg
Robert N. Acker
John Paul Adams
Kedrick D. Adkins
The Aerospace Corporation
John J. Alf
William H. Alger III
Ruth E. Allaben
Sarah S. Allan
Michael Duane Allie
Edwin M. Allmendinger
The Allstate Foundation
James C. Almdale
Lanny S. Alshuler
Aaron R. Alweis
Amax Foundation, Inc.
Laura Rothwell Ambrose
Keith L. Ambse
Amcast Industrial Foundation
William Henry Amdur
William Alban Amerman
W. L. Ammerman, Jr.
Edwin J. Amosen, Jr.
Kris G. Anderson
Loretta I. Anderson
Wendell Irvin Anderson, Jr.
Edwin E. Andrews
Patricia S. Andrews
Richard Edward Andrews
Charles A. Androsky
Ralph Frank Anthony
Caryn K. Antoniaci
John M. Antos
Joseph A. Aponte
Osamu Arakawa
Leo F. Arasim
Edward R. Arbitter, Jr.
Norton Leon Armour
Henry C. F. Arnold
David S. Aronow
Annette W. Arrington
David G. Arscott
Norman D. Ash
Dianne E. Ashcraft
George H. Ashley
Nicholas A. Athanassiou
Sidney A. Atkins
Robert F. Auld
Robert C. Austin
Jay P. Auwerter, Jr.
Avon Products Foundation, Inc.
Kyle T. Axon
Christopher F. Bachelder
Richard Bagozzi
Judith Yahr Bailey
Richard D. Bailey
Wilbert M. Bailey
Susan F. Baird
James Thomas Baker
John D. Baker
Kenneth A. Balay
Raymond D. Balcom
Lawrence H. Baldinger, Jr.
Louis M. Balus
Jonathan M. Ball
John W. Ballantine
Everett Ezra Ballard
Constantine P. Ballas
Robert J. Ballweg, Jr.

Bryan A. Bame
Bank of Hawaii
Bank of New England, N.A.
Robert H. Baranek
William J. Bardallis
Mark A. Bardolph
Michael S. Barish
John Edward Barnds
William Barnes
Jerrold L. Barron
William J. Barton
Andrew R. Bass
Joseph H. Bassett
Robert T. Bassman
Gordon C. Bates
Jo Yates Baughman
Mr. & Mrs. Robert P.
Baughman
Richard C. Bauman
The Baxter American
Foundation
Sarkis P. Bayekian
William D. Beach
Robert V. Beattie
Deborah A. Beatty
Charles J. Beauvais, Jr.
James C. Beblavi
Mark Beck
Willard R. Bedell
Randall M. Behm
Edward P. Belcher
John G. Belcher, Jr.
Robert F. Behlen
Murray F. Bell
William D. Bell
Henry T. Benedetto
George Hedley Bennett
Richard P. Bennett
Roger H. Benz
Clay Bergdahl
Stephanie W. Bergeron
Dean H. Bergy
Stanley P. Berkman
Donald A. Berkowitz
Lee P. Berlin
Stanton H. Berlin
George B. Berridge
John F. Berrigan
Bruce M. Berritt
Harold E. Berritt
Norman R. Berry
Loren M. Berry Foundation
David E. Bertke
E. Garrett Bewkes, Jr.
Mahesh K. Bhatt
Andre K. Biane
Cynthia C. Bieniek
Harold Bierman, Jr.
David H. Biggs
Mr. & Mrs. Elmer R. Bisard
John Marino Bisaro
Robert W. Bishop
Sandra Kort Bittker
Herbert R. Black, Jr.
Rosemary A. Black
James R. Blackwood
John Edward Blanchard
Terry A. Blancy
Gregory R. Blank
William J. Blanton
Kathleen M. Blenko
Thomas E. Bliska, Jr.
Kenneth L. Block
Brian L. Blonder
Steven M. Blondy
Stephen R. Bloom

John H. Bloomstrom
Rebecca A. & Arthur Blosssey
Robert E. Boardman
Ernest & Nancy Bock
John Bodnaruk
The Boeing Company
Ralph W. Boeker
Charles G. Boelkins
David Henry Boerger
Peter R. Boerma
Peter B. Bogle
Robert J. Bohnenkamp
David C. Bohnett
Robert J. Bojdak
Michael V. Boland
James Carabine Boldt
August C. Bolino
Gregory Martin Boll
Duane C. & Lee Ann Bollert
Janet S. Boltz
A. Nelson Bone
Michael J. Bonk
Thomas G. Boodt
John H. Boone
Donald B. Booth, Jr.
Omar Borges
Barry Scott Bornstein
Gregory Borod
William B. Borrmann
Judith Botwick
Conly S. Bouggy
Larry A. Bourassa
Jonathan F. Bowdler
Robert Emmett Bowen
William B. Bowers
Leslie C. Bowman
Benjamin H. Bowmaster II
Richard G. Boyce
Donald Leigh Boyd
Warner D. Boyd
Rebecca Anne Boylan
John R. Boyle
William M. Bracken
Russell J. Braden
Samuel P. Bradley III
Russell M. Braga
Thomas H. Brainerd
Adolph K. Brandt
Craig W. Branigan
Jonathan D. Brateman
Rita Jaessing Brauneck
Bruce J. Breider
Thomas S. Brennan
Brett K. Brewer
Don P. Bridenstine
Philip W. Briggs
Robert M. Brinacombe
Robert G. Brindley
Dennis M. Brink
Kenneth W. Brink
Keith A. Brinks
The Bristol-Myers Fund, Inc.
John D. Britten
Daniel W. Brodbeck
John N. Brodson
Mary C. Bromage
John C. Brooks II
Robert Louis Brooks
Gregory W. Broome
Paul J. Brower
Charles A. Brown
Christine L. Brown
David I. Brown
James W. Brown
Mr. & Mrs. Lawrence H. Brown
Linda J. Brown

Mary Ann Brown
Philip Frank Brown
Thomas A. Brown
Russell E. Brubaker, Jr.
Arend Bruinsma
Steven Carl Bruni
Margaret H. Bruno
Brush Wellman, Inc.
David S. Bryan
James H. Bryja
Rollin N. Rubert
Howard J. Buchanan
Adrienne Buchwald
Frederick G. Buesser III
James D. Bulr
Gary J. Bubrow
Richard A. Bumb
Peter W. Bunschuh
Mary L. Burge
Mitchell C. Burgers
Lee Edgar Borgess
Robert J. Burgstahler
Merton E. Burkholder
Kristeen L. Burks
William S. Burks
Mr. & Mrs. Thomas N.
Burnham
Robert E. Burns
Vincent Leo Burns II
Thomas & Cynthia Burr
James Warren Burroughs
Robert Burstein
John S. Burt
Charles H. Buswell
Gordon H. Buter
James E. Butke
Joseph A. Byrne, Jr.
James P. Caie, Jr.
James L. Caldwell IV
Jane Gray Cameron
Steven H. Canibi
Jack Caminker
Charles B. Campbell
Michael T. Campbell
Thomas E. Campbell
Campbell Soup Company
Calvin C. Cannon, Jr.
David J. Caplan
Lucy A. Capone
F. William Capp
Mark L. Capra
John Andrew Capuano
Philip D. Carey
Boyd A. Carlson
Glen A. Carlson, Jr.
John Robert Carpenter
Margaret J. Carpenter
Carquest Distribution Center
William L. Carr
Marcia Lynn Carris
James M. Carroll
Benjamin R. Carter
Dennis J. Carter
John C. Carter
Nancy Marple Carter
Carter Hawley Hale Stores, Inc.
Ellen L. Cartwright
George C. Caruso
Charles A. Carver, Jr.
Janet Bradley Case
Thomas B. Case
Roger Cason
Castle & Cooke, Inc.
Keith A. Caunter
John W. Caver
Stephen David Cenko

Mr. & Mrs. Robert A. Center
 James Frank Cerutti
 David C. Chabut
 Arthur Dean Chadwick
 Lawrence H. Chaffee
 Richard H. Chamberlin
 Richard G. Champe
 Ann Chaney
 Bernard A. Chapman
 Foundation
 Georgianna C. Chase
 Elvira Chavaria-Smith
 Philip E. Chelidona
 Chemical Bank
 Dale J. Chesney
 Raymond W. Childs
 Mark E. Chmielewski
 Kevin C. Christ
 John E. Christensen
 Steven Anthony Chrypinski
 John W. Chuchian
 Ciba-Geigy Corporation
 Mark G. Ciolek
 Citgo Petroleum Corporation
 The Citizens & Southern Banks
 James R. Clancy
 Edwin J. Clark
 Richard K. Clark
 James T. Clarke
 Frank L. Cleary
 Cleveland-Cliffs Foundation
 Donald G. Cline
 The Clorox Company
 Foundation
 Joseph L. Cobane
 Francis E. Cogsdill
 Allen & Barbara Cohen
 Armand L. Cohen
 Arthur Irwin Cohen
 Harris I. Cohen
 Herrick J. & Ellen R. Cohen
 Lawrence M. Cohen
 Yehuda C. Cohen
 Gerald S. Cohen
 David W. Colbath
 Kimberly J. Cole
 Robert E. & Mary Louise Cole
 Anthony A. Coletta
 Keith G. Collin
 Delbert R. Collins
 Michael L. Collins
 Columbia Gas System Service
 Corp.
 Come Play Products Company
 Mr. & Mrs. Philip M.
 Comerford
 Roger Commee
 Concord Enterprises, Inc.
 Frances B. Concordia
 Jonathan Richard Conklin
 Connecticut National Bank
 John M. Connelly, Jr.
 Continental Illinois National
 Bank & Trust Co. of Chicago
 Continental Telecom, Inc.
 Jerome Stephen Contro
 Douglas J. Cook
 Paul W. Cook
 Wayne T. Cooke
 Albert D. Cooley
 David J. Copeland
 Paul E. Cornell
 Peter A. Corteville
 Thomas S. Costaras
 Jay M. Courage
 Allan J. Coviello

Gifts made in memory of . . .

Donald C. Cook	Thomas William Leabo
Arie and Ida Crown	Maria Lucas
Benjamin Daitch	Leonard W. Lurie
George H. Deuble	Bernard L. Maas
Professor Emeritus	Dr. Franklin Moore
Wilford J. Eiteman	Bernard A. Nagelvoort
Lee Kaufman Fisher	Robert G. Rodkey
Laurence R. Gechter	Stanford Z. Rothschild
Morgan L. Gibbs	David Malcomson Scott
Thomas Gies	Lionel J. Tachna
Clare E. Griffin	Merwin H. Waterman
Stephen Hannagan	Frank O. Westover
Rebecca Greer Huff	Ross Wilhelm
Edward Austin Jones	Isadore and Leon
Mrs. William F. Kerby	Winkelman
Lemuel L. Laing	Bernard Zell

Gifts made in honor of . . .

Norman Auerbach	D. Maynard Phelps
J. Ira Harris	Wilbur K. Pierpont
Paul W. McCracken	Doris B. and Frank O.
William A. Paton	Westover

Gifts received from the estates of . . .

Albert Bradley	David Weston
Ruth Goodwin Gault	

William L. Cowell
 Malcolm H. Cox
 Harry E. Craig
 Karin E. Crane
 Myron John Craver
 David P. Crawford
 David J. Crook
 Douglas S. Cross
 Dennis L. Croysdale
 William H. Culp
 Deborah & Gary Culyer
 David L. Currin
 Charles P. Curry
 James L. Curtis
 Dain Bosworth/IFG Foundation
 Marilyn M. Dale
 John L. Daly
 Dr. John A. Damgaard, Jr.
 Albert Roland Damm
 Barbara J. & John Dancu, Jr.
 James P. Dane
 Phillip D. Daniels, Jr.
 Dart & Kraft Foundation
 Toos N. Daruvala
 Joseph Dascola
 George W. Dauphinais
 Norman B. Davey
 Richard G. David

James M. Davidson
 Frederick L. Davies
 Edward Harlan Davis
 Morgan R. Davis
 Sharon J. Davis
 Virginia Margarita Davis
 William J. Davis
 William W. Davis
 Paula M. Dawning
 Diana H. Day
 Jeanne M. DeAmicis
 Richard G. Deane
 Earl W. Deardorff, Jr.
 Wilson C. Deaver
 David J. DeBoer
 Robert & Barbara Ream
 Debrodt
 Howard DeHaan
 Charles C. DeLaney
 Grant W. Delaney
 James A. Delaney
 Clifford A. DeLine
 Jeffrey T. DeLorme
 Ned W. Deming
 Kevin F. Demsky
 Gerard J. Denhof
 Dennison Manufacturing
 Company

J. Craig DeNooyer
 Todd E. DeNooyer
 Jeffrey S. Depew
 Clifford S. Deremo
 T. Francis Derro
 Julia M. Deshaw
 Thomas C. Deward
 Raymond B. Dhuc
 Elaine K. Didier
 David A. DiLaura
 Thomas Merrill Dille
 Charles C. R. Dillon
 William S. Dillon
 Michael Francis Dimond
 Mr. & Mrs. Stanley E. Dimond
 Allen J. Dines
 Richard T. Dirlam
 Distillers Products Sales Corp.
 Denise M. Dixon
 Michael J. Dixon
 The DLJ Foundation
 Marc A. Dobrowsky
 William T. Dobson
 Jill A. H. Dodds
 Charles L. Dodge
 Everett R. Doehr
 R. Chris Doerr
 Richard R. Doll
 Lawrence R. Donaldson
 David J. Donovan
 Carol & Dennis Dooley
 Dennis J. Dooley
 Thomas H. Dooley, Sr.
 David A. Doran
 Donald Arthur Doran, Jr.
 Mr. & Mrs. Dale J. Dorjath
 Rudolph E. Dornseifer
 Dennis Edward Dorsch
 Glenn R. Doshay
 Howard R. Doud
 James Bryan Douglass
 John F. Doyle
 Terence M. Doyle
 Jim L. Drake
 Mr. & Mrs. Allan R. Drebin
 Donald A. Dubois
 Mary Laird Duchi
 Jeffrey C. DuComb
 Dr. E. Samuel Dudley
 Edward C. Dudley
 Mark F. Duffy
 Mr. & Mrs. James H. Dunbar
 Victor E. Duncanson
 Eugene F. Dunham, Jr.
 Lawrence S. Dunham
 Timothy E. Durbin
 Timothy Scott Dyk
 Mark A. Dziewit
 George C. Earl
 Creighton Kim Early
 Janice Marie Eberhardt
 Charles S. Eberly
 Jerome M. Ebner
 James A. Eckel
 Morris A. Edelman
 Steven E. Eder
 Maureen V. Edson
 Dwight W. Edwards, Jr.
 Gary R. Edwards
 Richard A. Edwards
 EG&G Foundation
 Wilbert L. Elmann
 David B. Ehrlich
 Craig F. Ehrnst
 Jacob & Mary Eichhorn
 Frederick B. Elber

Lawrence A. Eisel	Tsai-Yien Foo	Thomas N. Gladwin	Patricia Anne Gylfe
Richard B. Eisenberg	Edward C. Forbes	Herbert N. Glass	Donald W. Haapala
Douglas G. Eldridge	Gary D. Forhan	Richard B. Glass	Donald R. Haas
Marvin J. Elenbaas	Brian Forman	Carol J. Glassel	William H. Hackel III
Robert S. Elieff	Mr. & Mrs. Edward Fornasar	Thomas L. Glaza	Ted N. Haddad
Larry D. Elliott	Claes G. Fornell	Francis E. Glorie	Soehadji Hadibroto
Daniel F. Ellis	Harold E. Forrest	Albert L. Glover	Judith F. Hagadorn
David W. Ellis, Jr.	John H. Foss	Allan R. Goellner	Norman P. Hahn
Peggy J. Ellis	Lewis Foster	Carol A. Goldberg	Eugene B. Hallbrook
Michael W. Ellmann	Foundation for the Carolinas	Robert Goldberg	Barbara Ann Bowen Hale
W. Randolph Ellspermann	Christine I. Foussianes	Lynda Goldsheim	Peter Tyler Hall
Mark H. Elowsky	Daniel James Foust	Michael P. Goldsmith	Sandra Kay Hall
John E. Eman	Jeffrey E. Foy	David M. Goldstein	Jerome V. Halperin
Jane C. Emerson	Frank J. Franconi	Arthur M. Columbia	John E. Halpin
Michael Jon Emery	David A. Francy	Mitchell A. Goodkin	Terence M. Halverson
Robert W. Emke, Jr.	Ernest F. Frank	Dr. Charles S. Goodman	Harold & Janet Hamal
Clifford J. Enderle	Gregory S. Frank	Edward H. Goodman	Augustus W. Hamilton
Mrs. George M. Endicott	John G. Frank	Judith Ann Goodman	Laurie J. Hamilton
W. Keith Engel	Thomas F. Franke	David W. Goodrich	Robert L. Hamilton
David E. Engelbert	Charles R. Frazer	Lawrence M. Goodspeed	Eugene W. Hamlar
Larry P. Engelhart	Herbert H. Freedland	The Goodyear Tire & Rubber Co.	Jean M. Hammack
Donna M. England	Richard L. Freeman	Andrea L. Gordon	Charles F. Hammerslag
Enron Foundation - Omaha	Freeport McMoran, Inc.	Jeffrey M. Gordon	James K. Hammond
Kenneth A. Epstein	Joseph M. Freimuth	Mark A. Gordon	Edward G. Hamway, Jr.
John J. Eramo	Rick Frev	Raymond M. Gordon	John Gerald Hanagan
Mr. & Mrs. Frederick A. Erb	Robert H. Frick	John Alan Goslin	Charles E. Hancock
Steven W. Erickson	Roger T. Fridholm	Richard R. Gottschalk	John Hancock Charitable Trust
Herman E. Erke	Donald R. Fried	James Q. Goudie II	Patrick Henry Handal
Maria E. Erro	Maury Friedlander	John Goulasarian	Dr. William C. Handorf
Martin D. Essenburg	Hillard L. Friedman	Brad Heath Gouldthorpe	Curtis C. Hanks
Harold E. Evans	Norma L. Friedman	William J. Grabinski	John R. Hanna
Richard L. Evans	Rae Louise Friedman	Nancy O. Grace	Louie C. Hansberger
Scott D. Evans	Sidney N. Friedman	The Gradison & Company Foundation	Bruce Gerald Hansen
John H. Evenhouse	Max R. Frisinger	Lawrence J. Grajewski	Richard G. Hansen
Dale R. Ewart	Jeffrey S. Frizzell	Ruth B. Gramlich	Mr. & Mrs. David A. Hansz
Michael Ewasyszyn	Susan Labes Fromm	Michael H. Granof	Carl R. Hardin
Michael L. Ewasyszyn	Howard Dale Fulsher	Christopher S. Grant	Robert W. Harger
Mr. & Mrs. Michael Ewing	Janet M. Gabourie	John James Grant	Geoffrey J. Harlow
Peter D. Faber	John F. Gajewski	Irving M. Grant	Herbert & Carolyn Harlow
Gary B. Fabian	Rev. A. R. Garchow	Charlie Gray	Ronald Everett Harnisch
Peter Dyche Falcon	Mrs. John E. Gardner	John C. Gray	Carol J. Harold
Stephen G. Fallek	Patrick J. Garety, Jr.	Myles M. Gray	Richard N. Harper, Jr.
Barbara Ann Farmer	Louis N. Garfield	Robert F. Gray, Jr.	Sherman B. Harrington
John F. Faulhaber	Lynne Gartley	Great Lakes Gas Transmission Company	Barbara Lynn Harris
Elizabeth Faustin	Frederick F. Garych	John R. Green	Barry L. Harris
Elliott S. Faxstein	GATX Corporation	Louis A. Green	Donald Harris
Douglas E. Featherstone	Joel L. Gauthier	Richard P. Green	Susan S. Harris
Federal National Mortgage	Ximena A. Gavino	David W. Greenberg	Harley E. Harshman
Patrick S. Feely	Michael C. Gazmarian	Ellen J. Greendale	Douglas E. Hart II
Dennis J. Feeney	Roger A. Geary	James B. Greene	Eugene R. Hartley
Terry S. Feetham	General Fasteners Company	Paul R. Greenhalgh	David G. Hartman
Noel B. Feldman	Richard E. Genthe	Mr. & Mrs. Claude B. Greenia	Robert W. Hartwell
Alfred R. Feldner	Lawrence H. George	Ronald Irvin Gregg	Richard L. Hassell
George E. & Jeannie Fellows	Georgia Gulf Corporation	Virgil Eber Grenewetzki	David L. & Cheryl A. Hatfield
John Carson Fenner	Georgia-Pacific Corporation	Warren F. Grienemberger	Louis W. Haughey
Avril H. Fenwick	Carroll W. Gerbel	Cathryn L. Gries	Deborah C. Haupt
Douglas W. Fiedler	George F. Gerbstadt	Francis M. Griffin	Howard Dean Hawkins
Arthur R. Field	Gladwin R. Gerou	Beverly J. Griffith	William F. Hawkins
Sharon R. Fike	George C. Getschman	John S. Griffiths	Christopher R. Hawksley
Scott C. Finerman	Roger Forbes Getz	Steven E. Grob	Frank C. Hayer III
Charles W. Finger III	Paul John Gibler	Carl R. Groth	Walker B. Hayes, Jr.
Stuart M. Finkelstein	James Edward Gibson	John H. Groustra	Karen D. Haynes
Firestone Trust Fund	Donald A. Gieffers	John W. Gruber	Richard T. Haynes
F. Conrad Fischer	Steven Eric Giese	Robert H. Gruhl	Robert G. Hayssen III
George A. Fischer	William D. Giese	David H. Grupe	D. Keith Hayward
Dr. Patrick C. Fischer	Alvon P. Giguere	James G. Guerdon	John R. Heafield
George S. Fischler	Marc H. Gilbert	Maryanne M. Guest	George T. Heath
Susan Ruth Fisher	Philip C. Gilbert	Armin Guggenheim	Herbert L. Hedges, Jr.
Jeanne M. Fitzgerald	John H. Gill	Bernard Guggenheim	Donald C. Heezen
Joseph J. Fitzsimmons, Jr.	Gary D. Giller	Mr. & Mrs. Stanley W. Guinn	Ira Hefner
James M. Flaggert	Brian M. Gillespie	Edward J. Gulda	James T. Hegenbarth
Guy L. Flannery	J. Martin Gillespie, Jr.	Kevin R. Guldi	Thomas F. Heger
Robben W. Fleming	Robert H. Gillow		M. Suzanne Heidema
David L. Flesher	Alan L. Gilman		Paul A. Heinen
Marilyn Marie Fletcher	Marc S. Gilman		Richard T. Hejduk
Michael David Foley	Robert A. Gilson		Michael Thomas Held

William Jeffrey Helenberg
 Richard Helleloid
 Robin R. Heller
 Jeffrey G. Helm
 Alan D. Henderson
 Karen L. Henderson
 George J. Henrich, Jr.
 Arthur C. Henric
 John Arthur Herberger
 Louis P. Herremans
 William C. Herrick
 Frances E. Herzer
 Jerome M. Hesch
 Carolyn C. Hetrick
 Jacquelyn Ruff Hibbler
 Brian L. Hicks
 Harry Q. Higbie
 Carl S. Hlaski
 Barbara W. Hill
 James S. Hill
 Timothy L. Hill
 Thomas R. Hill
 Bruce A. Hillman
 Dr. Thomas J. Hindelang
 Thomas N. Hitchman, Jr.
 Steven I. Hoch
 Robert M. Hodakowski
 Robert J. Hodan
 Charles A. Hoffman
 Robert R. Hoffman
 Ronald H. Hoffman
 Kenneth W. Hofmann
 John J. Hogan
 Kathleen A. Hogg
 Holiday Inns, Inc.
 Carl E. Holland
 Thomas Ralph Hollowell
 Cheryl Bacheller Holm
 Daniel B. Holmes
 David J. Holmes
 John & Katherine Holmes
 Michael H. Holmes
 James D. Holst
 The Home Life Charitable
 Trust

Dennis W. Hoornstra
 Preston D. Hopper
 Kiyoto Frank Horiuchi
 Dale W. & Karen J. Hornback
 Robert M. Horwitch
 Robert L. Hosking
 Wade Hotsenpiller
 Houghton Mifflin Company
 Fred B. Hout
 Ruth C. Howard
 Thomas L. Howard, Jr.
 Susan Alison Howcroft
 Randall S. Howie
 Mary E. Hubbard
 Walter R. Hubbard
 George Barlow Huber
 Thomas E. Huber
 Peter Alan Hubley
 Paul T. Hufziger
 Allan V. Hughes
 David Lee Hughes
 Mr. & Mrs. Harold E. Hughes, Jr.
 Robert D. Hughes
 David N. Hull
 Ronald W. Humenny
 Jim L. Hunt
 Anne Robinson Hunter
 Kevin A. Hurst
 William M. Hutchinson
 David W. Hutton



PHILIP T. BATHLO

William R. Hyde
 Paul William Hylbert, Jr.
 James L. Hynes
 Mark D. Hyssong
 Randal D. Ice
 Paul F. Icerman
 Charles H. Ihling
 Illinois Bell Telephone Co.
 Ingersoll-Rand Company
 Intel Corporation
 Wesley A. Iredale III
 Paul R. Irwin
 Richard G. Ivan
 Marcia Jablonski
 Paul Gordon Jacobs
 Steven M. Jacobs
 Mark M. Jaffe
 Robert D. & Nadine C. Jagunich
 Janet M. Jagusch
 Gregory A. Jakes
 Kenneth J. Jakubowski
 Robert Charles Jamo
 Hugh Janes
 Edward R. Jankowski
 John A. Jansma
 Kathy A. Janssen
 Edward R. Jarchow
 John A. Jarp
 Robert Lock Jasperse
 John J. & Doris Jefferies
 Richard D. Jeffers
 Edmund L. Jenkins
 George H. Jenkins
 Stephen L. Jenkins
 Richard C. Jensen
 Mr. & Mrs. Keith D. Jensen
 James F. Jessup
 Frank E. Johns III
 Brian K. Johnson

Eric Greyson Johnson
 Kristin B. Johnson
 Michael F. Johnson
 Ronald A. Johnson
 Leslie S. Johnston
 Richard J. Jok, Jr.
 Robert T. Jolls
 Daniel L. Jones, Jr.
 Jeffrey S. Jones
 Kim Harris Jones
 Ronald H. Jones
 Thomas C. Jones
 Burr G. Joslin
 Eric Joss
 Raymond G. Jubitz III
 Raymond A. Jung
 Amy R. Kabenell
 Dr. Harvey Kahalas
 Robert E. Kahng
 Robert O. Kaiser
 Neal Ken Kanda
 Wesley D. Kappler
 Paul & Leslie B. Karas
 Peter M. Kardel
 Richard Patrick Karlewski
 Michael S. Kaslik
 Sharon M. Kasting
 Richard John Katterman
 Daniel M. Katz
 Thomas Aloys Kaufeld
 Robert J. Kaufman
 David L. Kaufman
 Harriet Miller Kavanagh
 Christopher M. Keane
 Charles P. Keeling
 Christopher Dale Keillor
 Joseph Pearce Keithley
 James H. Keller
 Thomas F. Keller

Joseph F. Kelley
 Michael K. Kelley
 Peter M. Kelley
 Robert H. Kelley, Jr.
 Joshua L. Kellman
 Steven D. Kelly
 Steven R. Kemp
 Lawrence A. Kempa
 James D. Kendall
 Donald Scott Kennedy
 Jay A. Kennedy
 Mark R. & Debra E. Kennedy
 Mel H. Kennedy
 Kenner Parker Toys Inc.
 Eric H. Kent
 Herbert F. Kent
 Charles W. Kepler
 Dennis E. Keshishian
 Horace Henry Keskitalo
 William W. Kessel
 Stephen R. & Mary Ellen
 Kessler
 David H. Kestel
 Martha J. Kestenbaum
 Richard L. Kettentian
 Kalman J. Ketzlach
 Cheryl Ann Kidston
 David K. Kilbury
 Dale C. Kimmel
 Gary Fredric King
 William K. King
 Roger F. Kinnear
 Stewart W. Kirchner
 Deborah A. Kistler
 Robert Edgar Klagstad
 Nancy F. Klaserner
 Mr. & Mrs. John B. Kleiman
 Ernest Klein
 Mark F. Klein

Peter Laurence Klein
 Steven C. Klein
 Charles A. Kleinschmidt
 Jay E. Klompmaker
 Ronald F. Kloska
 Shelley M. Kluger
 F. Michael Kluiber
 Raymond E. Knape
 Louis H. Knapp
 Norman S. Knauss
 James W. Knoblock
 David E. Knoll
 George W. Knoll
 Eric W. Kobosh
 Edwin J. Kohl
 Gerald P. Kolb
 Richard L. Kolk
 Gary Joseph Konnie
 Blair A. Kooi
 Brian W. Koop
 Charles F. Koppelman
 Robert P. Kornoele
 David A. Koslosky
 Norman J. Kost
 Richard & Rose Koundakjian
 Michael T. Kowalczyk
 Kenneth G. Koza
 Richard Alan Krakowski
 Dr. John L. Kramer
 William M. Kramer
 Donald Peter Kredel
 Donald W. Kregel
 Joseph James Krejci
 Rebecca A. Kress
 Samuel M. Kriegman
 Harley J. Kripke
 Ralph T. Krolkowski
 Dr. Lawrence B. Kron
 Charles W. Kronbach
 Marvin J. Kruger
 Robert N. Kruse
 William E. Kuebler
 Harold H. Kuehn
 Roger F. Kuether
 Mark L. Kuka
 Daniel J. Kurkowski
 Grace L. Kurkowsky
 Thomas P. Kurlak
 Alan M. Kurzman
 Joseph S. Kutas
 Thomas J. Kuthy
 Milton H. Kuyers
 Donald P. Kuzak
 Melanie A. Kwan
 Thomas G. LaHaye
 Toivo J. Laine
 James C. Lampe
 George D. Landmann
 John K. Lane
 Frank N. Langs
 Shirley S. Lans
 Michael R. Larsen
 Michael J. Lashendock
 Russell Jay Lasher
 Bernard Lee Lavery
 Michael N. Lavey
 Karen M. Law
 Michael J. Lawless
 Robert W. Layman
 Dick A. Leabo
 Major Gene Leckie
 Charles H. LeClaire
 Edmund Lee
 Scott W. Lee
 Kathryn Dettman Lefevre
 Leo A. Legatski

B. C. GOENIS



Ruel F. Lehman, Jr.
 Robert D. Leidig
 John Leidy Shop, Inc.
 Richard A. Leimbach
 Wayne M. Leja
 James H. Lemire
 Harvey E. Lemmen
 David W. Lendt
 Carolyn Converse Leonard
 James Wai-Jing Leong
 Diana Chambers Leslie
 Roderick Wing Kim Leung
 Leon J. Level
 Norman J. Leven
 Jayne M. Levenson
 Lever Brothers Company
 Joseph H. Levitch
 Bruce D. Levitt
 Gary Edward Levitt
 Michael Jeffrey Levitt
 Joseph Levy
 Donald S. Lewis
 Robert E. Lewis
 Mark E. Lewry
 Dr. & Mrs. Li H. Li
 Edward Seaton Libby
 Dr. Robert Libby
 David A. Libengood
 Lloyd L. Licht
 Myron R. & Beverly J. Licht
 Damon M. Liever
 Douglas S. Limberg
 John C. & Phyllis Linck
 Terry M. Linden
 G. Douglas Lindgren
 Ted Tak-C Ling
 Stephen C. Link
 Gerald T. Lins
 George D. Linzel
 Bruce Lipka

Donald W. Lipka
 Cheryl Haselhuhn Lippert
 Joel T. Lipscher
 Burton G. Lipsky
 Andrew S. Liscow
 Linda A. Litchfield
 David K. Little
 Ronald L. Livingston II
 James R. Lizenby
 Mark R. Loeffel
 Paul A. Loeffel
 Marcus E. Lohela
 David E. & Margaret G. Long
 Linda Nora Long
 George A. Longeway
 Janet L. Lookadoo
 Jeffrey M. & Carol Moss Loop
 Karin E. Lorch
 John P. Lord
 John M. Lorenzen, Jr.
 Michael R. Losey
 James P. Loughran
 David M. Love
 William J. Lovejoy
 Sarah A. Loveless
 John H. Lowry, Jr.
 Robert R. Lozen, Jr.
 Donald Lee Lubben
 Christer D. Lucander
 Gordon J. Lucasse
 Mary T. Lucchesi
 Robin L. Lucie
 John W. Lumm
 David K. Lundberg
 Diane L. Luongo
 Sanford & Ina Lutz
 Glenn William Lysinger
 Robert J. Lyzenga
 Donald MacDonald
 J. Terrence MacEwen

Richard A. MacKenzie
 Peter J. Mackersie
 Nick Marcos Madias
 Michael R. Maesch
 Robert C. Magnus
 Cheryl A. Maher
 Jeffrey P. Mahoney
 Robert C. Mair
 Malan Construction Company
 Gregory L. Malcho
 Management Recruiters of Ann Arbor, Inc.
 Andrew John Mandell
 Ernest K. Mann
 Geoffrey Mann
 James V. Manning
 Mervyn H. Manning
 Scott F. Manspeaker
 Lawrence Roy Marantette
 Joel S. Margenau
 Robert M. Margolin
 Andrew Michael Marine
 Glenn Paul Marino
 Roger C. Markhus
 Ronald L. Markowski
 Richard G. Marquardt
 David F. Marshall
 Irma R. Marshall
 Edward H. Marsilje
 Thomas H. Marsilje
 Mary Jacqueline Martin
 Stephen A. Martin
 W. Ross Martin
 Frank H. Mason
 Robert P. Mason
 James C. Masters
 George W. Mathier
 G. Eldred Mathes
 Jane E. Mathews
 Tomas G. Mathews

Dean K. Matsuura
 Charles H. Matthews
 William Michael Matthews
 Michael L. Maurer
 Fred J. Mauren
 Fredrick A. Maxson
 Seymour Maxwell
 Eileen M. May
 Joseph A. Mazur
 Mr. & Mrs. Conrad E. McAlpine
 John Charles McAlpine
 Daniel W. McAuliffe
 Thomas P. McAuliffe
 John S. McCabe
 Lawrence McCampbell
 Gary J. McClimans
 James Z. McClune II
 James M. McClymond
 Donald G. McCord
 Douglas M. & Naomi K. McCrack
 Dennis P. McCrary
 John Kevin McCreery
 Robert L. McCulloch
 Gordon E. McDonald
 Douglas H. McDonald
 Gary R. McDonald
 Henry E. McDonnell, Jr.
 Stephen R. McDowell
 James D. McGibbon
 Timothy J. McGraw
 Patrick M. McGuire
 James L. McInerney
 Donald Byron McIntosh
 George & Gloria McKay
 Clyde E. McKenzie
 Robert A. McKeough
 Sean M. McKeown
 Bruce A. McKinney
 Sheila Dietz McKinnon
 McMaster-Carr Supply Company
 Frederick N. McOmber
 Jean McPherson
 William McPherson V
 Robert O. McPhility
 Dr. Archer McWhorter, Jr.
 Earl A. Mead
 Michael J. Mead
 Paul C. Meech
 Janet L. Meenehan-Point
 Steven P. Meeske
 Charles R. Meetsma
 Alicia Barbour Megowen
 Daniel T. Mehall
 Alfonso Mejia
 Gretchen W. Mellin
 William F. Mellin
 John Charles Mendel
 George A. Menegus
 Walter O. Menge
 Rodney Jerome Merriweather
 Robert B. Merscreau
 William John Mertens
 David W. Metzger
 Fred L. Meyer
 John P. Meyerholz
 Richard N. Meyers
 Edward A. Michael
 Edgar W. Michaels
 Raymond W. Michaelson
 Steven W. Michaelson
 Robert C. Michlin
 Albert J. Mickus
 Gretchen L. Mikelonis
 Donald R. Millage, Jr.
 Bonnie K. Miller
 David K. Miller
 Frederick C. Miller, Jr.
 Gerald Q. Miller
 Harold H. Miller, Jr.
 J. Douglas Miller
 James E. Miller
 Jane A. Miller
 K. Lynn Miller, Jr.
 Rosanne H. Miller
 Rufus W. Miller, Jr.
 Steven J. Miller
 George B. Millush, Jr.
 Lloyd J. Misteale
 Lawrence C. Mitchell
 Mr. & Mrs. Robert D. Mitchell
 Robert I. Mitchell II
 Thomas C. Mocerri
 Richard L. Mochl
 Seth D. Moldoff
 William J. Mongon, Jr.
 Monsanto Fund
 John Robert Montrose
 J. Roger Moody
 J. D. Mooney
 Sara Mooney
 Russel Hart Moore
 Nick E. Moran
 L. Joe Moravy
 Diane C. Morawa
 S. J. Woody Morcott
 Gary Lee Morgan
 Carl H. Morgenstern
 Howard N. Morof
 Stephen G. Morrison
 Jan B. Mortensen
 Mollie Mossman
 Patricia Jarvis Moyer
 William R. Mueller
 John Michael Mullaney
 Bruce U. Munger
 William J. Munro
 Daniel L. Murphy
 Dennis M. Murphy
 The Mutual Benefit Life Charitable Trust
 Mutual Life Insurance Co. of New York
 Charles J. Myers
 D. Fredric Myers
 David Gerard Myler
 Ryutaro Nambu
 David J. Najar
 Vikram S. Nangia
 John M. Nannes
 National Steel Corporation
 David L. Neisius
 James R. Nelsen
 Cleland K. Nelson
 Greg A. Nelson
 Joyce M. Nelson
 Leslie S. Nelson
 Richard V. Nepstad
 Curt C. Nerenberg
 Scott Quentin Nesbitt
 John W. Neuschwander
 Mr. & Mrs. Paul E. Neumann
 Charles L. Nevers
 The New York Times Company
 Arthur S. Newman, Jr.
 K. Robert Newman
 Michael J. Newman
 Paul D. Newman
 Richard S. Newman
 Lewis C. Newmyer
 Dwight A. Newton
 William H. Nichamin
 Michael J. Nichols
 Harvey H. Nicholson
 Howard P. Nicholson
 Conrad C. Nienhuis
 Richard H. Nimtz
 Mr. & Mrs. Joseph Nitkiewicz
 N. L. Industries Foundation, Inc.
 Arthur J. Noetzel
 Peter & Mary Noll
 Jennifer E. Nolte
 Stephen T. Norman
 Mr. & Mrs. Lalander S. Norman
 Terry N. Null
 John Nuveen & Company, Inc.
 Charles A. Nuzum
 David A. Nygaard
 Nynex Corporation
 Nypano Company
 Paul E. Oberman
 John B. O'Brian
 Timothy William O'Day
 John J. Oederich
 Chester F. Ogden
 John H. Ogden
 Donald M. Ogilvie
 H. Russell Ohlheiser, Jr.
 E. Dale Olbrich
 Olin Corporation Charitable Trust
 Daniel Martin Olson
 Russell G. Olman
 James Patrick O'Neill
 Freddie Ong
 Robert J. Opitck
 Edward W. Ortnier
 Alva B. Oslin III
 Thomas H. Ottenjohn
 Outboard Marine Corporation
 Edmund Outslay
 Anneke Overseth
 Owens-Corning Fiberglas Corp.
 James Henry Packard
 Steven J. Page
 Robert M. Paisley
 Leonard E. Palis
 Esther H. Palmer
 Forrest M. Palmer
 Frederick H. Palmer
 Robert H. Palmer
 Henry Fu Ung Pang
 Anthony S. Panson
 Mark R. Panter
 John Alexander Papalas
 Evans C. Pappas
 Roscoe G. Parker
 Parker, Wittus and Company
 Edward M. Parks
 James A. Parsons
 Morris Harry Passer
 Kanak Madhav Patel
 Mukesh J. Patel
 David J. Paterson
 Steven Yale Patler
 C. Lee Patnode
 William F. Pawlick
 Catherine Pawlik
 Harold G. Paxton, Jr.
 Richard C. Payne
 George A. Peapples
 Richard N. Pearson
 Wallace Gene Pearson
 Howard J. Peckham, Jr.
 Margaret M. Pedersen
 Harry Peisach
 Charles S. Peltz, Jr.
 Norman R. Pendell
 William W. Penoyar, Jr.
 Steven W. Percv
 Craig B. & Linda Pearl
 Craig Andrew Pernick
 David A. Perry
 David Alan Peters
 Jean M. Peters
 John C. Peters
 Herman Petersen
 James R. Petersen
 George C. Peterson III
 Randall J. Peterson
 R. Douglas Petrie
 Louis W. Petro
 William A. Petzold III
 David E. Pfeffer
 Randall W. Phelps
 Jane K. Phifer
 Scott D. Pickelhaupt
 Alison Baute Pierce
 Terrence P. Picket
 C. James Pilcher
 Lawrence J. Pilon
 Gary Alan Pines
 Carl R. Pingel
 Dennis W. Pipkorn
 Donald David Pippel
 Robert W. Plaskett
 Harry Plonskier
 Raymond T. Ploughman, Jr.
 Charles R. Plumb
 Jack H. Pohl
 Robert M. Poisson
 Pamela Elizabeth Polak
 Steven H. Pollack
 John T. Pollock
 Debra Beth Pomerantz
 Frederick J. Poole
 Gloria D. Poplawsky
 John F. Popp
 Richard M. Porter
 Richard K. Portman
 Edward T. Portscheil
 Richard T. & Sherry S. Potchynok
 Robert M. Potter
 Susan Potter-Stecklair
 Peter R. Powell
 Daniel F. Powers
 Harlow C. Powers
 Robert E. Powers
 Scott L. Prakken
 Robert W. Pratt, Jr.
 Nancy Gail Pred
 Nick G. Preda
 Nancy J. Preis
 Barbara A. Preston
 Gregory P. Preston
 Alicia A. Price
 Robert H. Price
 Russell E. Price
 John W. Prince
 Principal Mutual Life
 Eugene A. Procknow
 Alton L. Proctor
 Bonnie Proctor
 Dennis Craig Proctor
 Bruce Milton Proper
 Charles J. Prue
 Arthur Barnard Prydie
 Gary M. Pryka
 Vladimir Pucik
 Leslie J. Pulver
 William Putich

Richard J. Pytel	Joel M. Rosenthal	Mr. & Mrs. Bowen E. Schumacher	David R. Smail
George D. Quellette	M. Norton Rosner	Dennis J. Schumaker	Daniel Thomas Smale
Richard A. Quinlan	Carl Eugene Ross	Robert L. Schwab	David W. Smith
Don Bradley Quinn	Elizabeth Black Ross	Michael A. Schwager	Elvira Chavaria-Smith
Frederick K. Rubel	Glenn A. Rossman	Katherine H. Schweikart	Harold H. Smith
Robert D. Racine	Carl G. Roth	Mr. & Mrs. Robert L. Schwyn	Hendrick S. Smith
John D. Radebaugh	Jean L. Rothbarth	Robert L. Schwyn	Ian Murray Smith
Glen T. Rader, Jr.	Charles Philip Rothstein	Arthur Sciarrotta	Jeffrey N. Smith
Robert J. Radway	John E. Rottier	Alice M. Scott	John A. F. & Patricia Smith
Radha G. Ravi Rajan	Robert Duane Roush	The Scott & Fetzer Foundation	John Hentfrey Smith
Bess Fox Rakow	Marilynn Margery Rowe	Richard Muir Scroggins	Kevin B. Smith
Ralston Purina Company	Richard G. Rowland	Bobby G. Seal	Margaret Heffleran Smith
Robert L. Randolph	Sally J. Rowland	Albert C. Sebastian	Richard L. Smith
John Marc Ranke	James B. Rowley	Stephen S. Sebastian	Robert W. Smith, Jr.
Daniel S. Rankin	William R. Roy	Stuart Alan Sedlacek	Thomas Vincent Smith
Ronald L. Rapaport	James M. Royce	William A. Seeburger	Mark P. Smolenski
Douglas J. Rasmussen	Rubbermaid, Incorporated	Anne Seeley	Jay M. Smolin
Richard H. Rasmussen	Farrell Rubenstein	Eric B. Seifert	Leonard D. Smorch
Dale W. Rasor	George M. Rubenstein	Mark Steven Seigle	Charles W. Snyder
Jerome K. Raterman	Leon A. Ruby	Ronald L. Seigneur	Sanford F. Snyder
Alfred Raws III	Ruben Rudy	Craig Whitman Selden	Society Management Company
Donald J. & Kathryn L. Ray	Walter S. Rugland	Mark W. Semeyn	Kenneth L. Sojka
William F. Ray	Joan Sieber Russell	Kenneth H. Senteney	Alan H. Solomon
Stuart A. Reading	Norman D. Ruth	Caroline Serfass	John Virgil Solomon
Richard A. Reck	Robert G. Rutishauser	Robert W. Serventi	Martin & Maxine Solomon
John D. Reeber	Mr. & Mrs. William F. Ruzicka	James E. Serwer	Bruce L. Soltis
William S. Reed	John M. Ryan	Narmeen A. Sesi	The Sonat Foundation, Inc.
Robert A. Reeves	Nancy Jack Ryan	Loren D. Sexauer, Jr.	Edward C. Sonik
Floyd S. Reid	Patricia A. Ryan	H. Nejat Seyhun	Richard R. Sorensen
Fred H. Reinhart, Jr.	Stuart Erwin Sacks	Chitra R. Shahani	Isaac Robert Souede
James R. Reinsel	Marty Safirstein	Peter T. Shalvoy	Southeast Bank, N.A.
Edmund W. Reisig, Jr.	Torcome G. Sahakian	Gerald M. Shankel	Southern California Gas Co.
Lawrence A. Reister	Donald T. Sakai	Allan B. Shapiro	Glen R. Southerton
Robert G. Resnick	Harold Y. Sakoda	Jeffrey M. Shapiro	Arthur F. Southwick, Jr.
Karen L. Reum	Charles A. Saldarini	Robert L. Shapiro	Arthur C. Spalding
Drucilla Ann Richards	Raymond A. Saldonis	Warren D. Sharp	C. Gregory Spangler
Charles G. Richmond	Alan J. Salle	Lawrence M. Shaw	David J. Sparrow
Kenneth M. Richmond	Todd A. Salo	Michael Shaw	Judith Degutz Spector
James W. Rickert	Gary J. Sanders	Anne Shapiro Shechner	Robert S. Spence, Jr.
Howell H. Ridley, Jr.	Sherry L. Sandoval	Stuart M. Sheiman	Larry N. Spencer
John D. Riegel	Stephen W. Sanger	Ann E. Sheldon	Leslie E. Sper
John Riethmeier	Vincent P. Sardone	Leo Shen	Larry J. Spilkin
John Wallace Risk	William C. Sasso	Catherine M. Sheperd	Ralph Spitalo
Karsten A. Rist	Adrianne E. Sawicki	Fred C. Sher	Robin Spitalny
Margaret F. Ritari	Richard J. Sawicki	Robert S. Sher	Gregg S. Spitzer
Frank A. Ritchie	Alden Hart Sawyer, Jr.	Marc S. Sherman	John G. Sposito
The Rivkin Family	Frederick W. Schaeberle	Lawrence C. & Lois H. Sherman	John J. Spoutz
Craig G. J. Robelen	Robert K. Schaffer	Lawrence A. Sherr	David B. Springgate
Donald R. Roberts	Harry Schagrin, Jr.	Kenneth I. Shevin	Susan K. Springgate
Dr. Mary Lou Roberts	Charles W. Schank	Kathleen Ann Shick	Michael Spritzer
G. Bruce Robertson	Peggy S. Schelin	G. Jeffrey Shimp	Mary Alexandra Stacy
Richard W. Robertson	Craig P. Schepeler	Frank F. Shipp	George F. Stallos
Alexander C. Robinson, Jr.	Schering-Plough Foundation, Inc.	Robert F. Shockey	John N. Stamatiades
Gregory T. Robinson	Robert Warren Scherreik	Robert W. Shopoff	James E. Staniforth
John Stewart Robson	Michael J. Schiff	Robert N. Shuster	Robert C. Stanton
Robert J. Ruck	Dann & Micki Schildkraut	Richard F. Sidder	Mark W. Staples
Eugene P. Rodgers	Owen C. Schlaug, Jr.	Daniel Sideman	Lynn G. Stedman, Jr.
Alan C. Roeder	George F. Schlecht, Jr.	Richard J. Siewers	Mr. & Mrs. F. William Steere
Richard H. Rogel	Paul R. Schlesinger	Craig Leroy Sigworth	John C. Stegeman
Bruce F. Rogers	Richard Frederick Schmale	David A. Silberg	William J. Stein
Donald B. Rogers	Marily B. Schmid	William J. Silk	Linda Stem
David N. Rohrback	Allen T. Schmidley	Herbert P. Sillman	Thomas A. Stenglein
Rolin Corporation	Charles Raymond Schmidt	David L. Simmons	Robert W. Stephanak, Jr.
Vernon C. Romzick	John D. Schmidt	Charles S. Simon	Samuel K. Stephens, Jr.
Gary M. Roos	Mark R. Schmidt	Ted J. Simon	Dr. & Mrs. Myles S. Stern
Gerald R. Root	Peter M. Schneiderman	Richard H. Simonian	Bobb M. Stevens
Rorer Group, Inc.	John Delano Schoch	Donald G. & Marsha Simonson	Peter S. Stevens
Daniel Hiram Rose	David D. Schoeff	Michael Simpson	James B. Stewart
Kerry Leonard Rose	Dan C. Schoonmaker	Mr. & Mrs. Arthur Singer	James M. Stewart
Robert A. Rose	David Will Schroeder	John M. Sirrine	Kathryn Gavin Stewart
Daniel L. Rosekrans	James W. Schubauer	John S. Skubik	James R. & Marion B. Stickle
Brett N. Rosen	Elizabeth Robinson Schubiner	Norman M. Skytta	Lothar Stiefel
Gary B. Rosen	John Otto Schueler	Harvey L. Slade	Michael A. Stieglitz
Noel Ruth Rosenbaum	Herbert L. Schuette	Thomas E. Slager	Charles E. Stille
Simon F. Rosenbaum		Rosetta M. Slavin	Ida Mae Stitt
Harry Edward Rosenberg			Robert W. Stocker



David H. Stoeck
James B. Stokoe
James M. Stolze
Jack C. Stone
Orville W. Stone
Theodore B. Stone
Stone & Webster, Incorporated
Robert F. Stoner
John D. Stong
William A. Stong
St. Paul Fire & Marine
Insurance Co.
David Strack
Robert S. Strath
Thomas David Strang
Strategic Planning and
Management Forum
Elizabeth Jane Srauss
Eugene F. Strews
Ricardo J. Stribley
Paul K. Strickland
Richard Strickland
Thomas J. Strobl
George J. Strong, Jr.
Mary V. H. Strong
John P. Strouss
Alan R. Stuart
Norton A. Stuart, Jr.
Linda S. Stueber
David C. Stumbaugh
William Smith Sturgis
Paul R. Sullivan
Michael T. Surh
Sho Suzuki
Charles E. Swanson
Richard M. Swanson, Jr.
Steven Paul Swanson
Daniel A. Swanko
Sharon L. Sweet
Clyde R. Swoger III
Joseph P. Szafranski
Richard John Szalkiewicz
Richard P. Szymanski

Yuan Tai
F. Brian Talbot
James L. Talen
Maurice V. Talo
James P. Tann
Robert F. Tanner
Robert E. Tapert
Kenneth C. Tappe
The Taubman Company, Inc.
Gerald G. Taylor, Jr.
James R. Taylor
Mrs. Perry Lee Taylor
William R. Taylor
Earl W. Taylor
William Tenbrink
R. Steve Tennant
Tenneco, Incorporated
Rudolf G. Tervooren
Texas Instruments Foundation
Alan P. Thibault
Paul Michael Thoen
Alex W. Thomas
Gregory D. Thomas
Lori J. Thomas
Blair H. Thompson
Gail Ringham Thompson
Thomas W. Thoms
Raymond V. Tiltins
The Times Mirror Company
Gregory Dean Todd
Robert J. Toepfer
Thomas R. Tolar
Robert Frank Tomlinson
James Franklin Tompkins
John L. Toot
John B. Torrence
Christina C. Torres
Total Petroleum, Inc.
Stephen I. & Kathleen L.
Totaro
Robert Totte
Shirley E. Toussaint
Russell Townsend

Toyota Motor Sales, U.S.A., Inc.
Harvey S. Traison
Bruno Giovanni Trambusti
Daniel L. Treacy
Donald H. Treadwell, Jr.
Norman R. Trepeck
Charles S. Trierweiler
Scott Trowbridge
Julie Bosch Truax
James W. Trunk
Frank L. Tsou
Kevin Robin Tucker
W. David Tull
Donald Hedley Turner
Scott Allen Tuthill
Timothy J. Twomey
James H. Tyson
Mrs. K. Faulkner Tyson
Union Bank
Union Carbide Corporation
United Telecommunications,
Inc.
William Lloyd Upton
John P. Urich
Thomas J. Valen
Augustus J. R. Van Buren
David J. Vander Broek
G. Peter Vanderheide
Gary M. Vander Voort
James G. Vanderwall
Philip E. Van Hollebeke
David G. Van Hooser
Julie Anne Van Houten
Harry C. Van Matre
Vernon D. Van Oosterhout
Laura L. Van Parys
Mark Allen Van Sumeren
Willard D. Van Tuyle
Russell Van Wingerden
Dennis Boyd Vass
Virginia O. Vass
Paul E. Vawter, Jr.
George E. Veach

Warren A. Veltman
Miguel Ramon Venta
Lloyd Allen Verhage
Ver Hage of Holland, Inc.
Gerald B. Vernon
Ronald R. Ver Planck
Peter Vestevich
Thomas Vestevich
Vern H. Vincent
Annuaire Viravan
Virginia Electric & Power Co.
Charles S. Vogel
James Barton Vogt
David A. Voight
Robert B. Vokac
Roland G. Volk
Richard R. Vosburg
Keith G. Vosburgh
E. Ann Waichunas
Clark Greene Waite
Edwin S. Waitzer
Thomas C. Walbridge, Jr.
Robert E. Waldon
David C. & Elizabeth A. Walker
Dennis M. Walkowiak
Matthew Mark Wallace
Andrew B. Wallach
Ira S. Walter
Christopher C. Wang
Joanne Wanstreet
Mrs. Hugh Murray Wanty
David H. Ward
Robert Wardle
Woodward A. Warrick, Jr.
Martin R. Warshaw
Albert Warshawsky
Hy Warshawsky
Timothy Joseph Wasielewski
Takuo Watanabe
James R. Watch
Mrs. Merwin Howe Waterman
John B. & Jean H. Watkins
John W. Wadling III
D. James Watson, Jr.
Richard T. Watson
Jeffrey A. Watts
Julie Waxman
John Harry Way, Jr.
Allen F. Weak
William V. Weatherston
Peter A. Weatherwax
Karen Weaver
Matthew W. Weaver
Douglas J. Weber
Richard P. Weber
Theodore I. Weber
Stanley D. Webley
Robert W. Webster
Ted C. Wedepohl
Edward A. Wehner
Albert L. Wehrheim III
Harry Weingartner
Paula Beth Weinreich
Amy Joan Weinstein
Russell D. Weinstein
Barry J. Weisberg
Michael Joel Weisberg
Steven R. Weisberg
Mr. & Mrs. Martin Weiss
Catherine A. Weissenborn
Cyrus R. Wellman
Thomas H. Wentzler
Wendy Ann Werley
Frank Joseph Werner
Dr. & Mrs. J. Philip Wernette
Bert F. Wertman



- Westvaco Foundation
 James E. Wheeler
 Francis D. Whelan II
 Michael C. Wheelbel
 David A. White
 David B. White
 Ellen M. White
 Frederick W. White
 Lucille Marie White
 Richard A. White
 Richard E. White
 Robert Charles White
 Richard W. Whiteman
 C. Phillips Whitemore, Jr.
 George L. Whyel, Jr.
 Karen M. Wicklund
 Blair E. Wickman
 Lincoln A. Wickmann
 David W. Wiens
 David A. Wiesman
 John H. Wiest
 James M. Wilher
 Kenneth J. Wilchfort
 Douglas M. Wilcox
 Frank C. Wilhelmie
 Allen R. Willard
 David Wesley Willard
 Barbara A. & George H. Willen
 Allen George Williams
 Robert L. Williams
 Roger H. Williams III
 Sonya D. Williams
 Vernon E. Williams
 Joseph D. Williamson II
 Pamela Carter Williamson
 Louis J. Willie
 F. Gordon & Katherine F. Willis
 John J. Willmarth
 Donald E. Wilson
 H. Bertram Wilson
 William W. Wilson
 Glenn A. Wilt, Jr.
 Douglas H. Wilton
 William J. Wing
 Thomas C. Wise
 Ruth O. Witte
 Deborah Joyce Wolenberg
 Mr. & Mrs. James W. Wolfson
 Daniel J. Wolter
 Robert J. Womac
 Jason G. F. Wong
 Robert K. Wong
 Donald R. Wood
 Scott C. Woodison
 G. Walter Woodworth
 Philip M. Woodworth
 Robert J. Workman, Jr.
 Steven L. Worman
 Lic. Ronald C. Wortelboer
 John R. Worthington
 Ilona Levay Wozniak
 Charles S. Wright
 Harry Wright
 Roger L. Wright
 William J. Wroblewski
 John C. Wylie
 James J. Wysoglad
 Bruce Yaeger
 William H. Yag
 Katsumi Yamamoto
 Eugene C. Yehle
 Julie E. Yelick-Miller
 Catherine D. Young
 James Glen Young
 Judith J. Young
 Warren I. Young
 Rebecca S. Young
 John H. Yusko
 John C. Zabriskie
 Jack Zachary
 Mr. & Mrs. William Zack
 Robert J. Zalupski
 Robert A. Zarzar
 Stephen A. Zeff
 William G. Zeilsura
 Constance Marie Zelmanski
 Beth G. Zelony
 Brian D. Zemach
 Michael B. Zenn
 Herman F. Zerweck
 Jonathan F. Zeschin
 Janette Marie Zicht
 Jan A. Zielinski
 Robert J. Zimmer
 Thomas B. Zinn
 David Joseph Zmystowski
 James Zook
 William C. Zuellig
 Richard C. Zweering
 Robert C. Zwinck

Gift Range — \$1-99

William L. Aamoht
William I. Abelman
Glenn T. Abeshima
Alan S. Abrahams
Nina Dodge Abrams
William B. & Marylou Acker
Mr. & Mrs. John F. Ackerman
Kathleen A. Ackerman
Randall Clare Ackerman
David L. Acton
Joan C. Adair
Bradford S. Adams, Jr.
John K. Adams
Patrick L. Adams
Curtis A. Addison
Melvyn K. Adelmann
Bryce R. Adie
Robert C. Adler
A D P Foundation
Chris Afendoulis
Carter A. Agree
Colin P. K. Ahluwalia
Air Products & Chemicals, Inc.
James M. Aitken
Winfield Ernest Akeley
Richard A. Akwei
Randall L. Albert
Shari J. Albert
Terri L. Albert
Arthur Eugene Albin
William F. Albu
Ellen S. Alexander
Sherri A. Alexander
Terri A. Alexander
Robert J. Alfrey
Dorothy Hammett Allen
J. Norman Allen
Kent E. Allen
Richard Rollin Allen
Dennis J. Allingham
Capt. Howard Allinott
Susan Ellen Aliese
Lawrence D. Altman
Mary E. Ambrose
Richard M. Amend
AMR/American Airlines
Foundation
Ameritech Foundation
Ameritech Publishing, Inc.
William D. Ames
John D. Amey, Jr.
James B. Amish
Nannette Andrews Amish
Rolf R. Amisler
Stacey L. Ancell
Matthew J. Ancil
John R. Anderlueh
Gary L. Andersen
Kurt E. Andersen
Arthur Leo Anderson
Christopher C. Anderson
G. Kenneth Anderson
Harold W. Anderson
John F. Anderson
Linda Mae Anderson
Susan C. Anderson
Andrea Investments Co.
David L. Andrew
Carolynn Walton Andrews
J. Douglas Andrews
John L. Andrews
Stanley Richard Andrie

Robert N. Angell
Clifford N. Angers, Jr.
Allen W. Anning
James T. Antonucci
Frank P. Apesochie
Martin E. Appel
Polly Applebaum
Frederick F. Arand
Russell M. Araujo
David C. Arch
O. Funmilola Arc
Laura E. Arendsen
Peter A. Argenta
Earl Maynard Aris
Lisa E. Armas
Daniel E. Armet
Richard J. Arndt
Richard C. Arndts
Jeffrey Arnold
Linda Arterherrie
Maria T. Arzola
John C. Ashby
Ashland Oil Foundation, Inc.
Kenneth J. Ashley
Albert Wadi Atallah
Mary Athans
Dr. Roger M. Atherton, Jr.
Kathleen E. Atkinson
Michael J. Atwell
David & Alice Auer
Nicholas Augoustinos
James M. August
Walter J. Augustine
Mary Jill Ault
Barrie Austin
Joseph T. Auwers, Jr.
Roger D. Auwers
John Michael Avery
Kathleen M. Avery
Mary E. Avery
Bruce Walter Avis
Saad N. Azhari
Dorrie G. Bachakes
Dennis W. Backos
Albert L. Bacon
Constance V. Badger
Bryan C. Baehr
Robert E. Baer
Daniel V. Bafunno
Mary Ellen Bageris
Bernard A. Bailey
Michael J. Bailey
Ellwyn M. Bails
William W. Baird
Douglas P. Baker
Ruth H. Baker
Lt. Col. James W. Baker
William L. Baker
Steven G. Balan
Andrew D. & Diane B. Balch
F. Jon Baldwin
John A. & Alwynne Bales
David E. Balk
Duncan S. Ballantyne
James E. Ballard
John S. Ballman
Darrell Balmer
Benjamin H. Bank
John S. Bank
Michael A. Bank
The Bank of California
The Bank of New York
John D. Banker
Dale R. Banks
Michael J. Banks
James S. Banta

John H. Banzhaf, Jr.
Daniel Barach
Stephen G. Barany
Bradley K. Barazani
Matthew Wayne Barbuscak
David D. Barclay
Vincent L. Barker
Jerald L. Barnes
Lawrence A. Barnes
Robert F. Barnett III
Walter J. Barnowski
Angelo A. Barone
Andrew H. Barr
Richard A. Barr
John J. Barrett III
John Paul Barrett
Thomas C. Barrett
Marcia Ann Barris
Roger D. Barris
Richard A. Barrow
Donald Barry
John C. Barry
Michael J. Barry
David F. Bartage
Mark Robert Bartlett
Lucian S. Bartnick
David S. Bary
Clark L. Bassett, Jr.
Ronald D. Bassey
Mrs. Richard H. Bassler
Richard A. Batchelder
Richmond S. Bates
Robert E. Bates, Jr.
Terrence M. Bates
William R. Bates, Jr.
Morris K. Batter
Joel A. Bauman
William H. Baumgartner
Lawrence E. Baur, Jr.
Richard H. Baxter
David Rogers Bayles
Margaret Bayless
Joseph S. Baylis
Shirley D. Bayne
Patti C. Bazzell
Vernon Clark Beard
Leslie C. Bean
Lisa C. Bean
Henry M. Bear
Charles W. Beattie
Edward Becker, Jr.
James H. Becker
Johanna B. Becker
Robert J. Beckman
Joseph C. Beel
Frederick G. Begle
Robert Gayl Beguin
Bruce E. Behrens
John H. Beirise
John J. Behan
Bell Atlantic
Gary A. Bellow
David G. Bemis
Alan C. Benden
J. Dennis Bender
Nancy M. Bender
Timothy W. Benecke
Thomas L. Benedict
Katherine A. Benkovic
Douglas W. Benner
Jack W. Bennett
Timothy Paul Bennett
Edna D. Benny
Maxwell S. Benoliel
Gerald D. Benson, Jr.
James W. Bentz

Mark A. Benyas
Donna R. Berenson
William M. Berg
Kevin J. Berger
Marvin Bergsman
Milton R. Beringer
Thomas S. Berkey
Steven M. Berkowitz
David E. Berks
Harry & Helen Berlin
Elyse A. Berman
Laurie R. Berman
Lawrence Falk Berman
Richard A. Berman
David Bern
David A. Bernard
James H. Bernard
Victor L. Bernard
Dr. Kenneth L. Bernhardt
William S. Berno
Dennis L. Berry
James M. Berry
Phillip H. C. Berry
Robert Hunt Berry
James G. Bertakis
Diane C. Bertels
Thomas A. Betts
Philip James Beukema
Mark J. Bevington
John F. Beyer
Brian E. Bezruich
Rakesh Bhatti
Alok Bhatla
Luzine B. Bickham
Melburn W. Bidduiph
Warner H. Biekkola
John R. Bielema, Sr.
Elmer C. Binford II
Harry Bing-You
Thomas H. Birchall
John A. Birchler
Margaret C. Birchler
Michael E. Birke
Noel Dean Bisel
Margaret W. Bishop
Richard & Carol Bishop
Stanley E. & Jean B. Bissey
Allan M. Bitker
Dale Francis Bizily
Bruce B. Bjorseth
Homer A. Black
Kimberly Ellen Black
Paul W. & Kathleen Black
Black & Decker, Inc.
Robert L. Blackburn
John S. Blakley
Robin N. Blanc
Mitchell A. Blank
Michael Joseph Blasko
Richard Carter Bliss
Gary P. Blitz
Chester F. Bloden, Jr.
James Gardner Blodgett
Linda G. Bloom
Janice Marie Bluhm
Dr. David Blum
Daniel E. Bober
Bruce K. Bockstanz
Donald J. Boden
Wallace G. Boersma
Norbert A. Boes
Paul Boesen, Jr.
Blair A. & Margaret Boggs
Lynn A. Bogosian
John W. Bogue
Michael B. Boisvenu

Mrs. Donald W. Bolling	James L. Brown	Robert A. Cannon	Richard J. Ciaramitaro
Karen Sue Bollinger	John Eugene Brown	Jeremy W. Capell	John E. Cisek
James L. Bond	Mark J. Brown	Jane E. Caplan	Lawrence G. Clare
Mr. & Mrs. David R. Bone	Reed Wayne Brown	Barbara B. Caralis	Amy L. Clark
James B. Bonner	Reuben D. Brown	Cardiac Pacemakers, Inc.	Jack L. Clark
Denny J. Booth	Richard E. Brown	Warren G. Caris	Thomas L. Clark
Philip P. Borchard	Richard W. Brown	Mark S. Carley	Marianne Clauw
Ret. Capt. Alyn L. Borchers,	Robert L. Brown	F. Taylor Carlin	John R. Clawson
USN	Scott Nelson Brown	Arthur E. Carlisle	Robert P. Clayton
Borden Foundation, Inc.	Susan M. Browlee	Douglas M. Carlson	Larry G. Clemons
Dennis A. Borel	John J. Bruce	Felix Carlson	Joyce A. Clemons-Palmer
Leonard S. Borman	Joseph G. Bruce	James W. Carlson	Mr. & Mrs. S. Thomas
Daniel Ira Borovik	L. Wallace Bruce	Jerry A. Carlson	Cleveland
Dr. & Mrs. Donald M. Borsand	William Arend Bruinsma	Karleen J. Carlson	Kelly D. Clevenger
Louis C. Bosco, Jr.	Louis W. Bruneau	Walter E. Carlson	Ted J. Clevenger
Charles Edward Bosler	Benito E. Brunetti	Cdr. David G. Carney	Paul A. Cloutier
Peter A. Bosse	Mr. & Mrs. Robert C. Bruns	Robert W. Carpenter	Gary Richard Coblitz
Jane K. Botting	Douglas C. Bryant	Charles B. Carr, Jr.	Mary J. Cochran
Richard V. Boulger, Jr.	Richard M. Bryant	Margaret N. Carr	Thomas A. Coffield
Dr. Edward Philip Bovich	William T. Buchanan	Carrier Corporation	R. Riddell Coffin, Jr.
Lee A. Bowen	Julia Guest Buesser	Philip Carroll III	Charles T. Coggin
Ann C. Bowers	Joseph F. Bugcia	Clayton W. Carson	Adina Cohen
David C. Bowers	Robert C. Buhl	Carl F. Carsten	Gail M. Cohen
Pitney Bowes	William C. Buhl	James W. Carter	Joel D. Cohen
Garry J. Bowman	Mary Grace Bull	David B. Carver	Neil Goodman Cohen
Richard M. Bowman	Suzanne Holsem Buning	Charlie Cary	Barry H. Cohn
John P. Boyce	Markay Ann Bunn	David L. Casbon	Kenneth P. Cohn
Lynn H. Boyd	Robert P. Burch	Robert I. Case	Jason E. Colbath
Boyd Control Systems, Inc.	Gilbert P. Burford	David M. Cassard	R. James Colby
Robert A. Boye	Jeffrey S. Burg	Mr. & Mrs. Richard E. Cassard	Jerry Cole
Frederick A. Boyer	Thomas M. Burke, Jr.	Thomas C. Cassidy	John P. Cole
Arthur H. Boylan, Jr.	Burnham Associates, Inc.	Mia F. Casteleyn	Sheldon N. Cole
Judith Ann Boyle	Jeffery J. Burns	Catalyst Group	Michael A. Colella
John E. Boyne	Robert Leo Burns	Mr. & Mrs. James Catto	Diane M. Coleman
Kenneth H. Boynton	Robert L. Burns	Patrick C. Cauley	James E. Coleman
Mr. & Mrs. Richard J. Boyse	Robert S. Burnstine	Robert J. Cecil	James H. Coleman
Mary N. Bradbury	Phoebe R. Burt	C. Michael Cederberg	Jeffrey Samuel Coleman
Steven K. Bradley	Alice A. Burylo	Michael P. Cenko	Mary L. Coleman
John P. Brady	J. William Busch II	William S. Cerny	Robert J. Coleman
Fred W. Braga	John Busch	Robert F. Chafitz	James F. Colgan
Lois E. Brandenburg	Melvin H. Buser	James F. Champion	Richard Angelo Colletta
Brian Brandt	Gregory A. Buss	Champion International Corp.	George C. Collins
Donald August Brandt	Janine S. & David Buss	Elbert C. Chan	Timothy Patrick Collins
Stephen C. Brandt	Jeffrey A. Russell	Janene M. Chan	Douglas H. Collman
Richard A. Braslow	Lucille M. Butler	Monica L. Chan	Mr. & Mrs. Jonathan M.
Gary L. Braun	Scot J. Butler	Thomas E. Chandler	Colman
Kurt M. Braun	Arnold L. Buzzard	David E. Chapin	Lori J. Colman
Melody A. Braun	Col. John P. Byrne	Vanessa Lynne Chapla	Marie F. Coluccio
E. Wendell Breland, Jr.	Thomas F. Byrne	Austin B. Chapman	Combustion Engineering, Inc.
Kathleen Ann Bremner	John A. Cable	Beth A. Chapman	David M. Commyn
Edward S. Bres III	Mr. & Mrs. James W. Cagle	Colby A. Chapman	Greg Conboy
Louis Bressler Association, Inc.	Winifred A. Cain	Stephen N. Chapman	David A. & Janine L. Conder
Wayne T. Breunig	Vincent J. Caiola	Jerome S. Chapnick	Mary P. Conen
Thomas Wyatt Brewer	Jorge R. Calderon-Rossell	Tom Guy Charlesworth	John E. Conlin
Robert P. Briggs	Alan T. Caldwell	Rev. Kenneth M. Chase	Thomas H. Conlon
Donald A. Brigham	David G. Calkins	William Kevin Chase	Lisa Y. Conn
David L. Brinkman	Melissa M. Callahan	Alfred Cheesebrough III	Michael Connelly
Nance J. Brisbois	Monita Callahan	Dwight M. Cheever	Mrs. John T. Connor, Jr.
Edward R. Broad, Jr.	Gordon J. Callam	David M. Cheger	Judith H. Connor
Gregory Broad	John T. Callaway	Peter W. Chehayl	Brian G. Connors
John W. Broad	William M. Calvert	Allen H-L. Cheng	Mark R. Connors
Charles I. Broadmax	Charles I. Campbell	David J. Cheslev	Richard C. Contos
Robert Stephen Brochu	Claire B. Campbell	Dinesh M. Chheda	Karen P. Cook
Robert C. Brockway	Dan K. Campbell	Chicago Tribune Foundation	David J. Cooke
Jeffrey L. Brodsky	David Hugh Campbell	Alexander R. Chiesi	Lynn Cooke
Nancy Shulman Brodsky	David L. Campbell	Lynn S. Ching	David B. Cooley
Robert G. Bromley	Michael L. Campbell	Cathy L. Chinn	Cooper Industries Foundation
Marion Bronstein	Neal S. Campbell	Gregory F. Chirpich	Noel H. Cooperberg
Lt. Col. de Forrest Brooke	Sharon F. Campbell	George M. Chism	Robert S. Coors
Phillip A. Brooks	John Campo	Jason Yutai Chin	Peter A. Copelas
Jack R. Broome	Michael J. Camras	Noreen Y. Chiu	Edward A. Coppola
Howard C. Brover	Paul J. Canchester	Prakash M. Chonkar	Michael B. Corber
Barbara Hansen Brown	Michael J. Candela	Jack D. Christenson	Neil A. Cords
Bonnie J. Brown	R. Thomas Cane	Thomas M. Christian	John H. & Faith J. Corey
Darren L. Brown	Robert J. Canning	George R. Christie	Valerie J. Corey
Douglas E. Brown	Irving L. Cannon	Douglas A. Church	Ralph S. Cornell, Jr.

William E. Cornell
 John J. Corrado
 Capt. C. David Correll, USN
 Alberto F. Cosio
 Keith R. Cowan
 Kenneth H. Cowan
 Terry L. Cox
 Jeffrey D. Coyle
 James C. Craig
 Thomas D. Cramer
 Esque Wayne Crawford
 Michael Lawrin Crawford
 William K. Creelman
 Robert A. Crim
 Katy L. Criner
 David L. Critchett
 John D. Critchett
 David A. Crittenden
 Virginia Hills Croft
 William A. Crooks, Jr.
 Ralf A. Crookston, Jr.
 James C. Crosby
 Mary E. Cross
 Cross & Trecker Foundation
 Edward Crossley, Jr.
 Diane Cyphers Crowe
 Kirkland A. Cruikshank
 Crum and Forster Foundation
 Gina Ortale Cullen
 Terry C. Cullen
 Peter A. Cullman
 William F. Culman
 Fred Charles Culver
 John C. Culver
 Robert F. Culver
 Robert N. Culver, Jr.
 Clarke M. Cunningham
 John E. Cunningham
 John W. Cunningham
 Keith S. Cunningham
 Mr. & Mrs. Darwin J. Currie
 James W. Currie
 Melinda A. Curry
 Robert S. Curtiss
 Gregory L. Curtner
 William H. Cutrer, Jr.
 Craig E. Cuzmanko
 Janet Cypra
 Kathleen Anne Czajkowski
 James C. Czirr
 Dana A. Czmer
 Christopher M. D'Adamo
 Douglas D'Agostino
 Tracey A. Dale
 David T. Daly
 John Peter Dames, Jr.
 James A. Damm
 William A. Danson
 Joseph R. Dancy
 Steven E. Daniels
 Donna L. Danielski
 Philip S. Dano
 James G. Daratony
 Michael P. Darger
 T. R. Dark
 Alfred J. Darold
 John Louis Dase
 James R. Datsko
 Lawrence N. David
 Thomas P. David
 Gerald C. Davidson
 Mary M. Davidson
 Carlisle R. Davis, Jr.
 Diane C. Davis
 Duane H. Davis
 John H. Davis, Sr.

Annual Fund Volunteers

New York Regional Committee

Dohn L. Kalmbach, BBA
 '60, MBA '62, Chair
 Melvin S. Bernhaut,
 MBA '55
 Peter F. deVaux, BBA
 '66, MBA '70
 E. Ann Finlayson,
 MBA '75
 Sarah Jean Finlayson,
 BBA '75
 John Greifenberger, BBA
 '59, MBA '59
 Douglas R. Schrank,
 MBA '72
 Hugo P. Verdegaal,
 MBA '75

Chicago Regional Committee

Gary T. Walther, MBA
 '63, Co-Chair
 Douglas E. VanScoy,
 BBA, '63, MBA '64,
 Co-Chair
 Douglas Alan Brengal,
 MBA '74
 James E. Daverman,
 BBA, '71
 James E. Hayes, MBA '55
 John M. Jenks, BBA '53
 Roger E. Lumpp II,
 MBA '68
 Nicholas J. Radell,
 MBA '56
 Richard C. Slayton,
 MBA '65
 John Thieme Thomas,
 BBA '57, MBA '58

Chicago Phonathon Callers

Paul Coe, Co-Chair
 Dennis McCrary,
 Co-Chair

Terri Albert
 Carol Balluff
 David H. Biggs
 Robert K. Doty
 Karen Falk
 Jody Haber
 Nella Jadach
 George Knoll
 Sharon N. Liss
 Andrea Reisman
 Robert A. Romanoff
 David D. Schafer
 Cindy Stebbins
 Paul Solberg
 Frank Westover
 Patricia L. Wise
 Lisa Zwirn

San Francisco Phonathon Callers

William E. Murray, Jr.,
 Co-Chair
 Milton K. Reeder,
 Co-Chair
 David Blanz
 Russell E. Brubaker, Jr.
 Gary B. Fabian
 Gary Grossman
 Cheri J. Meyers
 Kenneth Richmond
 Steve Sterback
 Eric Sternberg
 Charles P. Trepinski
 Bryan Welsh

Company Groups Program

William J. Bufe, BBA '69,
 MBA '72
 Plante and Moran
 Stephen E. Frank,
 MBA '72
 GTE Corporation

Michael J. Delaney
 Patrice M. Delaney-Davies
 David R. DeLecuw
 Karen Demaagel
 Admiral Peter DeMayo
 William S. Demchak
 Keith E. Demeritt
 Stuart H. Deming
 John P. Demorest
 Dennis R. Demps
 James K. Dempsey, Jr.
 Richard T. DeMuro
 Howard M. Denen
 Martha E. & David Deno
 Richard J. Depetris
 Fred J. DeRienzo
 Conni J. Derifield
 William F. Derman, Jr.
 Margaret A. Dermody
 Brad E. Derringer
 David A. Desana
 Wendy S. Desmond
 Susan M. Detwiler
 Daniel R. Devoe
 Donald D. DeVore
 Gerald F. Dewhirst
 Steven F. Dexter
 Richard DeYoung
 Fred M. Diamond
 Robert J. Dickensheets
 Rebecca K. Dickson
 Salvador A. Dicolen
 Donald H. Dieck
 Donald J. Diederich
 Difco Laboratories
 James F. Diffley
 Brenda L. Dilley
 Donald R. Dillon
 John T. Dillon
 Martin A. DiLoreto
 Robert A. Dimtruff
 Michael S. Dirk
 Roanne Disalvatore
 Richard L. Dissen
 Timothy M. DiTomaso
 Jane Libcke Dittus
 James P. Dixon
 David L. Dobbins
 Harlow Dodge
 Scott H. Dodge
 William Doherty, Jr.
 Kevin Matthew Dolan
 Kevin P. Dolan
 Dixon Raymond Doll
 Douglas Donald, Jr.
 Michael J. Donaldson
 Michael S. Donigan
 R. R. Donnelley & Sons
 Company
 Paul Donovan
 Sandra S. Donovan
 Dr. Richard M. Doolen
 Guy J. Doty
 Robert K. Doty
 Marie E. Dowd
 Thomas B. Dowd
 Franklin G. Downing
 Lawrence C. Drake
 Jay S. Dreifus
 Speros G. Drelles
 Mary Anne Drew
 John R. Drohen
 Louis & Ethel Droz
 Max Barnett Druker
 James F. Drumm
 Lawrence H. Dubester

D. Scott Davison
 Richard G. Daw
 Paul R. Day
 D. E. & J. H. Johnson
 Enterprises
 David R. Dean

Edward W. DeBoom
 Jack I. Decaprio
 John H. Decker
 Brian T. Degen
 George B. DeHuff III
 Orrin Floyd DeLand

Julia Louise Dubose	Jimmie D. Emerson	James B. Finegan	John R. Frens
Charles E. Duchene	Emerson Charitable Trust	John Fink	Melissa J. Frey
F. Joseph Dueweke	Margery J. Enberg	Michael Barry Fink	Kenneth Richard Frick
D. Kevin & Tamara Duff	Marianne T. Endicott	Russell A. Fink	Robert W. Frickel
Robert J. Duffey II	John K. Engebretson	Mary Louise Finlayson	Charles H. Fridley
Harry G. Duffield	John F. Engel	Larry L. Finley	Dr. Larry A. Frieder
Richard G. DuFour	Paul D. Engel	Dr. Carl H. Fischer	Karl M. Friedman
Diane Ver Plank Dugan	Lynn T. Engelhuber	John K. Fischer	Morton N. Friedman
Pauline B. Dunkel	William A. Englbous	Eric M. Fisher	Robert H. Friedman
Barbara B. Dunkelberg	Sheldon J. Epstein	Marc D. Fisher	Seth S. Friedman
Dan Miller Dunkle	The Equitable Foundation	Marvin L. Fisher	Martha A. Friedrich
George T. Dunn	The Equitable Life Assurance	Phillip H. Fisher	Susan E. Friend
Karen E. J. Dunn	Society of the United States	Melvin S. Fishman	Kathryn A. Friess
Donald F. Dunnabeck	Marie Louise Ernst	Mr. & Mrs. Stephen N. Fishman	John C. Frinak
Herbert G. Dunphy, Jr.	Scott A. Ernst	Robert C. Fisk	Peter James Frischmann
Donald C. Dunton	John A. Ernster	David W. Flammner III	Charles D. Fritz
Linda A. Dupere	Eric J. Ersher	Paul J. Flanagan	Michael J. & Linda A. Froelich
Jane Skubik Duperrault	Jeffrey J. Ertel	Thomas B. Flatland	John C. Froeh
Bruce I. Dutcher	Arthur L. Esch	Michael Arnold Fleming	David Allan Fryk
Cynthia Lohmann Dutt	Vera Esler	Flight Systems, Inc.	Paul C. Fujawa
Philip Stuart Dykewicz	Gerald P. Esmer	James R. Flink	Shinji Fukuyama
John Joseph Dyle	John A. B. Espirito	Michael L. Flory	Russell L. Fullerton
L. Brent Eagar	Richard H. Esterow	Iris Purnoy Flynn	Robert E. Fulton, Jr.
Stephen C. Eaker	Eugene C. Estes	Russell Fogler	Edwin T. Funk
David G. Eames	Debra A. Estler	Keith Randall Foley	Robert E. Furdak
Richard A. Earle	Thomas A. Ethier	Penni-Lynn Foley	Louis J. Furlo, Jr.
William R. Eastman	Russell John Etzel	David Foltyn	Frank E. Furst
Cdr. Mark E. Easton	Jim Euphrat	Marc A. Fooksman	Thomas L. Gadola
Steven J. Eberbach	Edwin J. Eustice	David V. Foos	Ajit M. Gadre
Afzal A. Ebrahim	Bruce D. Evans	David E. Foraker, Jr.	Peter A. Gaecke
Garry M. Eckard	Stewart T. Evans	David A. Foran	Christopher J. Gage
Jack Eckerd Corporation	Karen A. Evelyn	Mary M. Foran	Cirilo F. & Sandra R. Galang
Foundation	William B. Everson	Charles H. Forbes	Charles Joseph Gale
Thomas C. Eckhardt	Stephen G. Eyseeff	Harry W. Forbes	Barbara K. Galen
Brian T. Eden	Peter C. Fackler	Sondra C. Ford	Charles C. Gallmeyer
Dr. David L. Edgar	Burt Fainman	Thomas C. Forestek	Mrs. Paul W. Gann
Kenneth W. Edge	John Mollitt Fairbairn	Mr. & Mrs. Thomas J. Forgacs	John T. Ganzi
Jack D. Edick	Karen L. Falk	Diane Janet Forgione	Andrew H. Garber
Elmer R. Edman III	Jeffrey T. Fancher	George J. Forrest	Joseph E. Gardner
Samuel Hoyt Edson	Rathleen B. Fandale	James C. Forrest	Karen M. Gardner
Alfred L. Edwards	Jeffrey E. Farkas	Ronald C. Forrest	Robert Henry Gardner
David N. Edwards	Dale Reardon Farland	Bonnie L. Forrester	Thomas H. Gardner
Edgar W. Edwards	William F. Farley Foundation	Lenhard A. Forsberg, Jr.	Jill Michele Garling
Raymond W. Edwards	Glenn W. & Susan E. Farquhar	Mark L. Fossee	Timothy E. Garra-brant
Ralph Eggleston III	William E. Farquhar	Christopher M. Fowler	John F. Garry
Anne Thresher Ehlert	Ingrid M. Farquharson	Phillip David Fowler	Maurice F. Gartner, Jr.
Kenneth Richard Ehrhardt	William E. Farrar, Jr.	Eric R. Fox	William George Garvey
David M. Ehrlich	David W. Farrell	Ronald A. Foxman	Dane Arthur Gaschen
Walter J. Eichhorn	Ingrid Smith Farrell	John G. Foy, Jr.	Hugh P. Gaston
Michael S. Eiger	Eugene J. Farrug, Sr.	Michael L. Foye	C. Lynn Gates
K. W. Eike, Jr.	Stephen H. Fast	Kimbra A. Fracalossi	Jerome W. Gates II
William T. Eilola	Mark T. Faucher	Elizabeth A. Franco	Robert T. Gates
David A. Einbinder	David C. Faul	John Thomas Franco	Timothy G. Gates
Peter C. Eisemann	David L. Faulk	Manuel Franco	Wendell C. Gates II
Robert C. Eisemann	John L. Faulkner	Louis J. Frango	Debra Jones Gatson
W. Mark Eisenbach	Jan Walters Faultersack	Joseph A. Frank, Jr.	Patricia Semco Gaudette
Ronald C. Eisenhart	William Michael Fausone	Michael J. Frank	Morton H. Gavens
David F. Eisenlord	William Courtney Fay	Stephen H. Frankel	Edward Gaw
Sidney & Selma L. Eisner	Federated Department Stores	Michael H. Franken	Susan Hegeman Gawel
David Alan Eisterhold	Richard N. Fedock	Hilary Lynn Franklin	William T. Gay
David K. Eiteman	Timothy S. Feenster	Steven D. Franklin	Alice Marie Gaynor
Robert D. & Diane S. Eklund	Michael S. Feldman	Edward A. Franz	Lawrence R. Gechter
Loyal A. Eldridge	Charles J. Feldschau	John R. Frederick	Paul E. Geck
Mr. & Mrs. George A. Elgass	Donald Feldstein	Armand K. Fredette	Jane T. Gedicks
George A. Elgass, Jr.	Kenneth H. Feldmose	John A. Fredrickson	Geico Philanthropic Foundation
John M. Ellenwood	Lyle Felsenthal	Diana M. Freeburg	Thomas G. Geiger
Donald V. Elliott	James A. Fenton	Jeffrey C. Freeburg	Leonard E. Geiser
Edmond T. Elliott	Jacques B. Ferber	Norman & Edna Freehling	Richard A. Gelhaus
James M. Elliott	Raymond J. Ferguson, Jr.	Foundation	Gen Corp. Foundation, Inc.
James C. Ellis	Donald W. & Betty J. Ferris	David Freeman	Williamson H. George
Rosalind K. Ellis	Paul E. Fertig	Judd Freeman	The Gerber Companies
Thomas J. Elmore	William C. Fertig, Jr.	Sarah J. Freeman	Foundation
Fred S. Elrod, Jr.	Cynthia E. Field	Robert L. Fregolle, Jr.	Julie A. Gerschick
Mr. & Mrs. Michael H. P.	James H. Field	John D. French	Aaron P. Gerstman
Elwood	Arthur M. Fierce	Katherine A. French	Lynn M. Gerstner
Charles A. Emerich, Jr.	Walter J. Findeis	Jennifer Joan French Miller	Cindy Gertz



Burrill M. Getman, Jr.
Eric R. Gettel
Paul Michael Getty
Frederick W. Geuder
Jane Geyman
William S. Gianino
Emily B. Gibbs
Sandra L. Gibson
Peter Henry Gideon
Ruth S. Gierke
Steven E. Gifford
Alan Martin Gilbert
Charles D. Gilbert
Homer R. Gilchrist
Alan Ashley Gildenberg
Suzanne A. Gildenberg
Don Gill
Kathleen & William Gillett
Eric L. Gillispie
Harry Gilman
Steven R. Gilmer
Anne N. Gilson
David M. Gingrich
Gordon I. Ginsberg
Harold A. Ginsberg
Julie A. Girsh
Francis Lee Giuliani
Ann S. & Thomas N. Gladwin
Lillian Keyes Glass
Amita Sue Glasser
George F. Glattes
Joshua M. Glazier
Robert C. Gleason
Luther William Glenn, Jr.
James J. Glickson
Donald L. & Marjorie
Glossop, Jr.
Robert J. Gluck
Howard M. Gluckman
Neal K. Godt
Lisa A. Goebel
Steven L. Goldberg
Stuart S. Goldberg

Jeffrey Robert Goldsmith
Michael L. Goldstein
David L. Goodwin
Ralph C. Goodwin, Jr.
Mrs. George A. Gougasian
Robert C. Goold
Robert Bennet Gooze
Brian M. Goray
Harvey Gordonker
Albert B. Gordon, Jr.
Jerome W. Gordon
Marla S. Gordon
James Gore IV
Gerald V. Gorecki
Henry F. Gorecki
Wendy Gorman
Herbert Gorzkiewicz
Sandra K. Gosse
Daniel L. Gutthill
Mark J. Goudreau
Louis M. Goudzwaard
Bettina Gould
Eric J. Gould
Barbara J. Goulding
James S. Grabovac
Patricia C. Grabow
James S. Grace
The Graco Foundation
Judith R. Grady
Aaron Isadore Graff
William W. Grafton
Kenneth H. Granat
Edmund A. Grant
G. Douglas Grant
Robert M. Granum II
John Paul Grattan
John M. Grau
John Milo Grau
Gregory A. Graves
John H. Graves
James C. Graw
Annette L. Green
David K. Green

Frances K. Green
Kenneth N. Green
Kurt M. Green
Louis A. Green
Randall B. Green
Robert Allen Green
William S. Green
Mitchell S. Greenberg
John C. Greene
Bruce Craig Greening
Robert C. Greening, Jr.
Douglas R. Greenman
Robert L. Greenwald
James A. Greenwell
Dr. Willis R. Greer, Jr.
Marc A. Gregg
Ralph E. Gregg
Nancy N. Grekin
Daniel J. Gresla
Bertrand J. Greve
James J. Gribble
Alvin M. Griffin
Peter R. Griffin
Roger H. Griffiths
Thomas E. Grimshaw
John B. Grissim
Lynne M. Grix
Kevin M. Gromley
Clare Wesley Grose, Jr.
Royce A. Gross
Charles A. Grossman
Gary M. Grossman
Joel M. Grover
Michael D. Grover
Michael D. Growe
Joel R. Gruber
John S. Guenther
Richard J. Guenther
David R. Guest
Robert & Betty Guettler
Walter & Rosa Guevara
Roy Wayne Gunther
John C. Gurchie

Lawrence E. & Sharon Gursten
Nancy D. Gussin
Dr. George Axel Gustafson
Sam Gutterman
Robert C. Guzikowski
Donald J. Guzikczak
G.V.V. Distributing, Inc.
Bruce Douglas Gwinn
David R. Gwinnell
Motley Gwirtzman
Rick Allan Haan
Lester H. & Nancy Haapaniemi
Brent C. Haase
Mary Kay K. Haben
Jody Lynn Haber
Daniel Gerard Hacker
Thomas G. Hackett
Thomas J. Hadfield
Elizabeth W. Hagemeister
Mrs. James C. Hagen
Thomas S. Hagen
Gary M. Hahn
Katherine M. Hahn
Richard L. Haines
Kathryn L. Hall
Samuel M. Hall
Thomas R. Hall
Alan M. Hallene, Jr.
Halphyl, Ltd.
Wayne Carl Hamann
David M. & Laura Bednarz
Hamed
Stephanie L. Hames
William R. Hamilton
Kathleen Marie Hammer
Roger H. Hammer
Timothy Martin Hammer
Mr. & Mrs. James E. Hammond
James P. Hammond
Randy L. Hammond
Iskandar S. Hamwi
Charles E. Hancock, Jr.
Howard N. Handler
Mr. & Mrs. Steven A. Handlos
Christine M. Handt
Jack C. Hanover
Bradley T. Hanpeter
Hanseco Insurance Company
Ann E. Hansen
Scott A. Hansen
Gail L. Hanson
Gregory Phillip Hanson
Hardee's Food Systems, Inc.
Edward P. Harley
Philip John Harmelink
Susan Carol Harnach
Mary Haroian
Herbert E. Harper, Jr.
Alden Harris
James B. Harris
Joseph L. Harris
Laurel S. Harris
Thomas A. Harris
James Arthur Harrison
John B. Harrison
Walter L. Harrison
Hugh Lyman Harsha
D. Densmore Hart
Roger K. & Claire C. Harter
Christine A. Hartman
Pamela J. Hartmann
Barbara A. Hartrick
Per Harald Hasenwinkle
Michael Tom Hashimoto
Jack Hasper
Rodney C. Hathaway

Joan E. Hauser
 William J. Hauser
 John G. Havighurst
 Eric Clarke Haviland
 William D. Hawes
 Norman William Hawker
 Charles M. Hawkins
 Francis G. Hayes
 Steven M. Hayes
 Jeffery Norman Haynes
 Mark Anthony Haywood
 David J. Hazel
 Daniel O. Head III
 Hugh L. Head, Jr.
 Joseph A. Hebert
 Thomas J. Hector
 Joseph C. Heffernan
 David L. Hegeman
 John F. D. Hegstrom
 Suzanne C. Heinlen
 Daniel S. Hejka
 Ray E. Heller, Jr.
 Neil A. Heller
 Norma Gail Heller
 Robert C. Heller
 L. Walter Helmreich, Jr.
 L. Walter Helmreich III
 Peter W. Helt
 Raymond C. Helwig
 Richard D. Hendricks
 Judy M. Hendrickson
 William H. Hendrix
 Daniel Joseph Hennessy
 Edward A. Henning
 Joseph A. Henry
 Dr. Gene W. Heussler
 Edward P. Heorodt
 Herbert M. Herauf
 Gary C. Herbst
 David C. Heritier
 Heidi Joy Herman
 Joel A. Herman
 M. Richard Herman
 Robert G. Herman
 Dr. Theodore P. Herrick
 Michelle Herwald
 Hyldee D. Hess
 Randall J. Hess
 David V. Hessler
 Dennis H. Hewitt
 Edward F. Hickey
 Ross Anthony Hickman
 Judith Van Denburgh Hicks
 Maj. Gen. Hugh R. Higgins
 David L. & Laura J. Hilderley
 Catherine G. Hilfinger
 Steven H. Hilfinger
 Harry Edward Hill III
 Laure A. Hillebrand
 S. Jack Hillman
 Galen L. Hilton
 Kurt J. Hilzinger
 Roger E. Hinderer
 Allan Eugene Hinkle
 David D. Himman
 Richard G. Hinspeter
 Werner O. Hintzen
 Von J. Hippensteel
 Joseph L. Hirschfield
 Joel S. Hirsh
 Thomas D. Hitchman
 Simon C. K. Ho
 Col. Earl A. Hoag
 Rosemary Hoban
 James G. Hobbs
 Robin E. Hoch

PHILIP T. DATILO

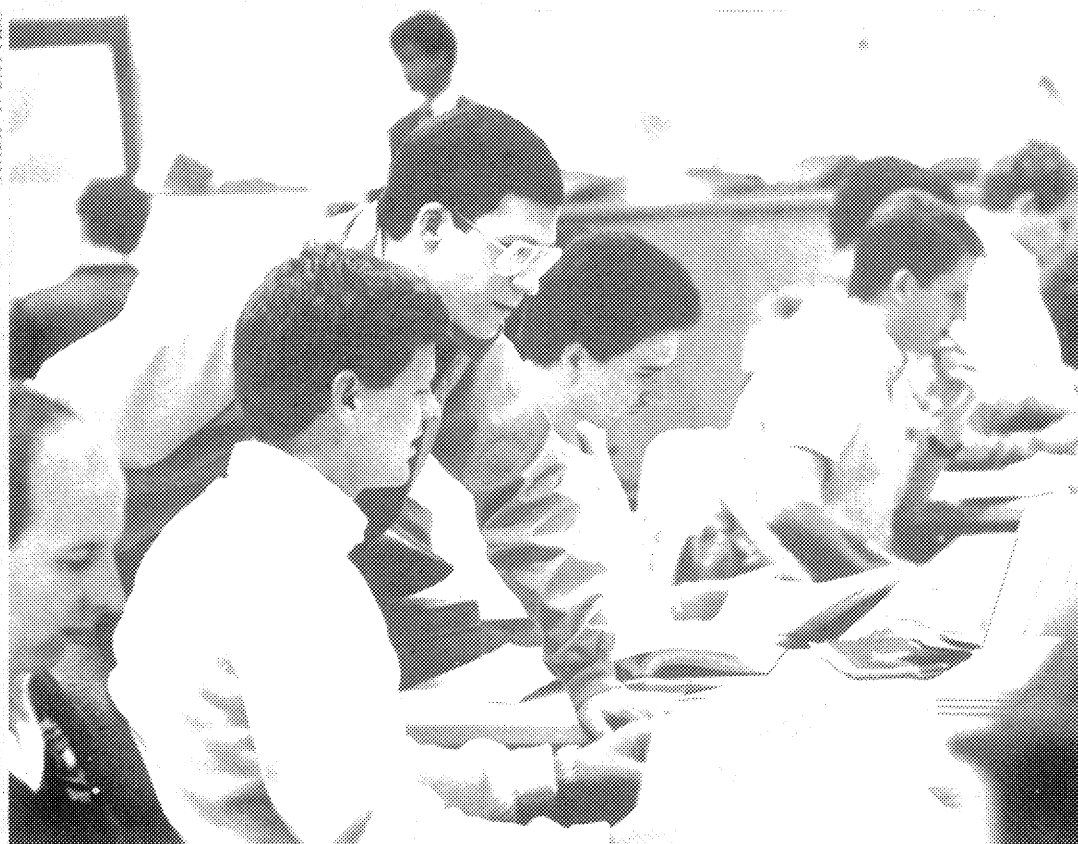

Theo & Jane Hochstein
 Ronald E. Hodess
 Maurice B. Hodges
 Steven F. Hodgkinson
 S. Michael Hodorek
 Anna Rebecca Hoffman
 Herbert J. Hoffman, Jr.
 John W. Hoffman
 Susan E. Hoffman
 Colleen Marie Hogan
 James A. Hogan, Jr.
 Kempf Hogan
 Martin T. Hogan
 Timothy Patrick Hogan
 George H. Hogg
 David C. Holcomb
 Dawn G. Holcombe
 Donald B. Holliday
 Susan Erb Holly
 Mrs. Joseph Holman
 Mr. & Mrs. James C. Holmes
 James E. Holmes
 Stephen W. Holmes
 Leo C. Holmgren
 Frederick J. Holtz, Jr.
 Mark A. Holtzer
 Mark J. Holtzman
 Kent Ferris Holwadel
 Mary R. Honey
 Honeywell Foundation
 Charles R. Hoppe
 Peter R. Hoppe
 Karen J. Horan
 Jane M. Horberg
 Raymond Stanley Horn
 David Andrew Horne
 Richard Allen Horner
 Keith J. Horngren

David C. Hornstein
 Sandra & Phil Horowitz
 Janet L. Horst
 Kenneth A. Horton
 K. C. Hortop
 William Horvath
 Gerald J. Hoskins, Sr.
 Robert J. Houck
 Elmer M. Houghten
 Donald C. House, Jr.
 David H. Houseman
 Jeanne E. Houseman
 Randal F. Housner
 Margaret M. Houston
 Thomas M. Hout
 Cindee J. Howard
 George E. Howard III
 Gregg W. Howard
 Kimberly Susan Howard
 Lowell B. Howard, Jr.
 Margaret S. Howard
 Marlin G. Howard
 Patricia E. Howard
 James Howbert
 Dennis E. Howe
 Guy W. Hower
 Robert D. Hoydic
 J. Brian Hoyt
 Mark A. Hrabovsky
 Thomas M. Hresko
 Dr. Paul S. C. Hsu
 Todd Stanford Hubbard
 John Potter Huckins
 Charles K. Huebner
 David J. Huff
 Wesley J. Huibregtse
 John G. Hungerford
 Stephen K. Hunter

James E. Huntington
 Brian J. Huntsman
 Michael E. Huotari
 Joseph F. Hurley
 Leonard E. Hurst III
 Capt. Richard O. Hurt, USN
 Richard E. Husty
 Donald B. Hutchins
 Jayne Blemly Huyser
 Nelson C. Hyde III
 Richard N. Hykes
 Marc L. Hyman
 Donald D. Illig
 James E. Illson
 Harry F. Immerman
 J. George Ingber
 Julie A. Ingber
 David R. Inman
 Intel Corporation
 Walter L. Ioset
 Gordon H. W. Ip
 Thomas C. Irwin
 Susan Ivanko
 Ltc. Robert J. Jachim
 Russell T. Jack
 Roxanne Jackman
 Gretchen N. Jackson
 Kenneth Lee Jackson
 Laurie Meadows Jackson
 Ronald Steven Jackson
 Mr. & Mrs. Joel Jacob
 John G. Jacob
 Cheri L. Jacobs
 Danny Edward Jacobs
 M. Orry Jacobs
 Ira I. Jacobson
 Kenneth W. Jacobson, Jr.
 Edmund G. & Letitia F. Jacques

Nella E. Jach
 Sharon L. & Michael Jaffe
 Stephen G. Jaffe
 Susan Jaffe
 Capt. Frederick T. Jaffin
 Thomas Book Jahncke
 Susan Rose Jakary
 Nancy A. James
 Stuart Woodward James
 Sally Stevens Jankowski
 Marcia J. Janner
 Robert Janor
 Michael Bruce Jansen
 Ralph G. Jarl
 Jeffrey E. Jarrett
 Daniel J. Jason
 Edwin P. Jatkowski
 John W. Jay
 Larry G. & Marylyn S. Jeffers
 Thomas A. Jeffers
 John R. Jeffords
 Kathryn Ann Jechle
 Michael T. Jenkins
 Sara Aliber Jennings
 Nels Murray Jensen
 Richard E. Jensen
 Jennifer Landin Jerge
 Jerry J. Jerome, Jr.
 William E. Jetter
 Norman Jewell
 Oldrich Jicha
 Hugo Jimenez
 Jack Louis Jipping
 Robert John Jodan
 Edward M. Joffe
 Robert Griffin John
 Elaine A. Johns
 Robert H. Johns
 A. Cale Johnson, Jr.
 Blaine L. Johnson
 Daniel P. Johnson
 James M. Johnson
 Keith A. Johnson
 Leonard E. Johnson, Jr.
 Margaret Lothrop Johnson
 Mark Lawrence Johnson
 Raymond L. Johnson, Jr.
 Robert R. & Hona W. Johnson
 Royce W. Johnson
 Walter L. Johnson
 A. Johnson & Co., Inc.
 Alan D. Johnston
 James W. Johnston
 Michael J. Johnston
 Mr. & Mrs. Robert H. Jolliffe
 Allan H. Jones
 Gaylor W. Jones
 Jeffrey Alan Jones
 Mr. & Mrs. Lee B. Jones
 Linda Mary Jones
 Malcolm W. Jones
 Matthew C. Jones
 Michael John Jones
 Paul W. Jones
 Philip K. Jones
 Robert Carlisle Jones
 Thomas B. Jones, Jr.
 Olaf R. Jordan
 Jeffrey Paul Jorissen
 Randy M. Joseph
 Susan L. Joseph
 Nancy A. Joslin
 John F. Jostrand
 Gerald Edward Joyce
 Keith S. Judson
 Gustave S. Juliber

Michael P. Jurgensen
 James L. Jurries
 David W. Kachel
 Linda Joyce Kallan
 Barbara T. Kahan
 Robert B. Kahn
 Catherine Ann Kaiser
 Allan Stuart Kalt
 Helen Nicole Kaminski
 Jeff J. Kaminski
 Walter G. Kampas III
 Eunghul Kang
 Robert A. Kanier
 John Peter Kanters
 Myril L. Kaplan
 Roger E. Kaplan
 Arthur P. Kapoor
 Mark S. Kapsky
 Donald G. Karcher
 Bernhard Karl
 Michelle M. Karl
 Judy K. & Jeffrey C. Karr
 Julie A. Karwoski
 Steven D. Kasiske
 Robert E. Kaska
 Dr. James F. Kasting
 David M. Katz
 Howard C. Katz
 Steven B. Katzman
 Robert W. Kaufman
 Dr. Sol R. Kaufman
 Kristopher M. Kauss
 Capt. John T. Kavanaugh
 David T. Kaverman
 Ronald & Barbara Kay
 Stephen W. Kay
 Stuart P. Kaye
 Robert K. Kazanjian
 John F. & Carolyn S. Keating
 John Francis Keating
 Harlan L. Keibel
 Keebler Company Foundation
 Albert John Keegan, Jr.
 Philip Sven Keenan
 Noreen M. Keleshian
 Richard L. Keller, Jr.
 Debora Ann Kellogg
 James M. Kellogg
 Deborah S. Kelly
 Hugh John Kelly
 James D. Kelly
 John Andrew Kelly, Jr.
 Kingsley Kelly
 Paula K. Kelly
 Rita Peterson Kelly
 Thomas Andrew Kelly
 William J. Kempf
 Dean R. Kenealy
 A. G. Kennedy
 Charles W. Kennedy
 James M. Kennedy
 Brian A. Kenney
 Leon Bert Kercher
 Jeffrey Loud Kern
 Karen M. Kernosek
 Paul E. Kerns
 Kerr-McGee Corporation
 Deborah M. Kerstein
 William C. Keskey
 Alan T. Kessler
 Lynn L. Kessler
 Richard E. Kesterke
 Jamil N. Khoury
 Leonard David Kichler
 Ruth K. Kidd
 Patricia Ann Kiebach

Irene M. Kiefer
 Karin Michele Kilby
 Theodore C. Kildegaard
 Allan A. Kilikka
 Carl A. Kilikka
 Andrew E. Kimball
 Roger C. Kimball
 Annette M. Kimberling
 Robert J. Kimbrough
 Robert & Marcy S. Ellis Kimsal
 Richard A. Kinder
 Daniel King
 James B. King
 Roger W. King
 Roland I. King
 Thomas Edward King
 Steve L. Kinney
 F. Douglas Kirchhoff
 Lt. Comdr. John R. Kirk
 Susan Marie Kirkup
 Howard J. Kirschbaum
 Michael A. Kisel
 Leo E. Kivela
 Barbara T. Kivetz
 Roland A. Kjelland
 Stephen J. Klaber
 Harvey L. Kleiman
 Kenneth E. Kleiman
 Alan L. Klein
 Eugene L. Klein
 Joel Lawrence Klein
 Ralph R. Klemedler
 E. Alrick Klemett
 Dr. Dana Faye Klemme
 Philip J. Klempay
 Carolyn Andrea Kley
 Robert R. Klev
 B. Scott Klika
 Frederick T. Klingbeil
 Robert F. Klumpp
 Frank J. Klupacs
 Kenneth E. Kluska
 Lcdr. Christopher D. Knaggs
 Ronald J. Kraus
 Deborah K. Knight-Jungquist
 Karen A. Knoble
 Robert Knott
 Kenneth A. Knudson
 David Lee Kochalko
 K. Thomas Kodiak
 Thomas G. Koelzer
 Joel S. Koenig
 Lawrence H. Kohlenberg
 John T. Kohnmann
 Stuart J. Kohn
 Harry George Kokkinakis
 Alison Muir Kolb
 William Robert Kole
 B. Barrett Koller
 Michael Anthony Konieczny
 Marc Alan Konigsberg
 Harold N. Koning
 Glen A. Konkle
 Kathryn T. Konno
 Koppers Company Foundation
 Harry & Shirley Korobkin
 Wallace A. Korzon
 Robert J. Kosobucki
 Winnie H. Kosolcharoen
 Stephanie L. Kostusyk
 Theodore A. Kotila, Jr.
 Leslie Dale Kotman
 Timothy W. Kowaleski
 Lee S. Kraft
 David N. Kraker
 John L. Kraus

Lawrence B. Kraus
 Robert A. Krause
 Norman Korn Kravitz
 Keith Howard Kreh
 Michael Dudley Krebs
 Charles E. Kreidinger
 William N. Krems
 Lisa S. Kretz
 Donald L. Krieger, Jr.
 Edward S. Kriz
 Karol Helen Krohn
 Howard A. Krueger
 Mary Ann Krug
 Jerome J. Krupilski
 Therese Jane Krupp
 Scott M. Kudialis
 Joshua Ezra Kugler
 Arthur T. Kuiper
 John L. Kuipers
 Karen Kelly Kukla
 William J. Kumm
 Julie Kupersmith
 Robert A. Kurkechian
 Elizabeth Ann Kurnetz
 William P. Kurtz
 William Jay Kurtzer
 Katherine E. Kurtzman
 Joseph F. Kurucz
 John S. Kushman
 John B. Kushner
 Raymond Kusisto
 Douglas P. Kuziak
 Brian Kwait
 Michael John Kwiecinski
 Robert Kwikkers
 Leslie J. Labarthe
 William D. LaBaw
 Jeffrey K. Lackey
 Joseph H. Lackey
 Edward S. Ladd
 Walter E. Ladley
 Robert W. Ladner
 Debra J. Lafontaine
 Marjorie S. Laird
 Edward A. & June E. Laisy
 Sharon G. Lalik
 David Kai Yuen Lam
 Ronald J. LaMange
 Richard O. Lambarth
 R. Gilbert Lambert, Jr.
 Jay P. Lamond
 David A. LaMoreaux
 Schuyler G. Lance
 David J. Landsborough
 David W. Lang
 Susan Louise Lang
 Lawrence R. Lange, Jr.
 Vivian J. Lange
 Louis L. Langford
 John F. Langhans
 Charles F. Langley
 Carol M. Lankler
 Thomas V. & Yvonne A. Larabell
 John Albert Lardie
 Kenneth William Larsen
 Brian A. Larson
 Susan Andrews Laslavie
 Jane Winifred Lathrop
 Dennis E. LaTour
 Richard Lee Latteier
 Gregory E. Lau
 Harry T. Laughlin
 Mr. & Mrs. Rory P. Laughna
 Thomas C. Laurell
 Joseph P. Lavelle

Larry L. Lavercombe
 Clarence B. Lawrence
 Janet M. Lawrence
 Thomas B. Lawrence
 Robert S. Lawson
 Thomas A. Layher
 J. Rodney Layton
 William B. Lazarus
 Mr. & Mrs. Dorwin N. Leabo
 Maureen Leaf
 William E. Leavitt, Jr.
 Laurence J. LeBlanc
 Craig J. Lechowicz
 Arthur E. Leckner, Jr.
 Gilbert Lee, Jr.
 J. Eric Lehmann
 Frank C. Leichter
 John A. P. Leiter
 Mark Alan Leitner
 Sally Jane Lemaire
 Valdean C. Lembke
 Francis P. Lemery, Jr.
 Elizabeth Tartre Lemire
 Robert G. Lenhard
 Steven R. Lennex
 Brian L. Lenz
 Lawrence A. Lenz
 Frank L. Lenzotti, Jr.
 Bruce T. Leonard
 Jeanne Marie Leonard
 K. Thomas Lester
 Robert I. Lester
 Jerry M. Lett
 Susan Lynn Leverenz
 E. Henry Levering
 Aaron Levin
 Mark A. Levin
 Alan E. Levine
 Ronald M. Levinson
 Dr. & Mrs. Dan M. Levitsky
 Frederick A. Levy
 Janice P. Levy
 Neil R. Levy
 Susan L. Levy
 Robert Michael Lewandowski
 Charles S. Lewis
 Larry Lewis
 Michael H. Lewis
 Frank James Lexa, Jr.
 John A. Libbe
 Diane Lynn Liberman
 Roberta Licht
 Kurt Stuart Lichtman
 Vivian Lieberman
 Donald E. Liebers
 Jane L. Lieberthal
 James Kenneth Lieblich
 James Wagner Lieske
 Dr. Mark L. Lifter
 William C. Lighthall
 Robert B. Likins
 Urban Sven Erik Lilja
 Donald C. Lillie
 Andy & Elaine Lim
 George W. Lindenberg
 Barry S. Lindquist
 David A. Lindsley
 Robert A. Line, Jr.
 Valerie Caryn Liner
 Michael P. Linkevich
 David Benson Lipner
 Ronald W. Lipowski
 Alexander Farnum Lippitt, Jr.
 Thomas J. Lipton Foundation, Inc.
 Sharon N. Liss

Phillip L. List
 Timothy Frederick List
 Michele Catherine Lister
 Michael B. Lisull
 Janet King Littlefield
 Marc J. Littman
 Richard S. Litwin
 Thomas W. Litzler
 Indre M. Liutkus
 Celeste Jane Livesey
 David O. Livingston
 Roland R. Liwag
 David R. Llewellyn
 Frank B. Lloyd
 Wade S. Lnenicka
 Janet Lee Lockrow
 Kenneth John Loddin
 Peter A. Loeffler
 Thomas P. Loftis
 David R. Loheit
 Jill P. Lohr
 Adolph K. Lohwasser
 Janice E. Loichle
 John R. Lombardi
 John A. Lonchar
 Todd Scott Londa
 William D. Long
 Michael Antonio Lopez
 Sally Elizabeth Lorimer
 Richard V. & Sandra L. Louvet
 Deborah Jeanne Love
 C. William Lovejoy
 James & Louise Anderson Low
 Alfred H. Lowe, Jr.
 James H. Lowe
 Paul Mark Lowy
 Yung-Tsu Lu
 Scott L. Lubliner
 John Joseph Lucas
 Kenneth Neil Lucas
 Gary A. Ludema
 John D. Ludlow
 Kenneth Ludvigsen
 Jon P. Lunderberg
 John W. Lurgerhausen
 Stephen P. Luongo
 Anthony Carlisle Lyddane
 Marshall H. Lykins
 Carol R. Lynch
 Christopher P. Lynch
 Holly A. Lynch
 Margaret Mary Lynch
 Lynco Company
 Paul V. Lyons
 Stephen E. Lyons
 M/A-Com Government Systems, Inc.
 S. Alan Maag
 Douglas E. MacCarthy
 Donald H. MacDougall
 Robert A. Mackay
 Rodric A. Mackay
 John MacKinnon
 Donald R. MacLaren
 William S. MacMartin
 Peni A. MacMeekin
 Henry G. MacMorran
 Scott T. Macomber
 Edward C. MacRae, Jr.
 Robert F. Maddox
 Silvia A. Madeo
 Jon L. Madill
 J. Mendel Magil
 Donald W. & Johanna M. Magoon
 Bruce J. Maguire III

John P. Maguire
 Daniel C. Maher
 Margaret A. Maher
 Don Pat Mahoney
 Katherine Joyce Majeske
 Thomas T. Makielski
 Lauri Tapio Makkonen
 Steven H. & Suzie Malach
 James J. Malatesta
 J. Parke Malcolm
 Linda M. & Nathaniel D. Malcolm
 Paula Marie Malecke
 Paul A. Malefy
 Chester John Maleski
 Frank H. Mallen
 Mr. & Mrs. Edwin Mallinson
 Michael Newton Malony
 Mark T. Malweg
 Mrs. Orlando Mancini
 Kathryn Giselle Manett
 Rickey J. Manikowski
 Alexander W. Mann
 Robert N. Mann
 Donn W. Mansfield
 Mark E. Mantel
 Carol S. Mantey
 Manufacturers Hanover Trust Co.
 Robert D. Manza
 Timothy Arthur Marcotte
 Allen S. & Barbara P. Marcus
 John T. Marcusse
 Lynn L. Marcy
 Robin Joan Marentay-Hembree
 David B. Margolis
 Edwin W. Marin
 Maritz, Incorporated
 Marketing Institute
 Clarence W. Markham
 Steven B. Marks
 Barbara A. Marod
 Mark A. Marone
 Louis F. Marr
 Bryan Paul Marsal
 Susan Michele Marsch
 Roger A. Martell
 David M. Martin, Jr.
 James Earl Martin
 Marguerite V. Martin
 Steven C. Martin
 Wendy L. Martin
 Maria Josefina Martinez-Fontan
 Laurence H. Marty
 D. Jane Marvin
 Michael A. Masha
 Howard L. Mason
 Michael J. Mason
 Massachusetts Mutual Charitable Trust
 Chris Masselink
 Gregory Mast
 Barbara Ruth Matas
 Dwight A. Matter III
 Larry F. Mathews
 Martin L. Mathews
 Burton N. Mattross
 Keith T. Matsumoto
 Robert J. Matsura
 Lawrence B. Matta
 David M. Matuszewski
 M. Raymond Matuza
 Martha A. Maugh
 Robert C. Maulbetsch
 David N. Mayes
 H. Michael May

Thornton A. May
 Richard D. Mayer
 Joseph L. Mayfield, Jr.
 Roosevelt Maynard, Jr.
 John D. Mayne
 Kenneth R. Mayne
 Glenn M. Mazade
 James L. Mazrum
 Joseph A. Mazzara
 Douglas J. McAlpine
 Julie Vanderpool-McBride
 Barry G. McCabe
 Hugh Richard McCaffrey
 John R. McCall
 H. Bruce McCamey
 John F. McCarthy
 Madelyn Austin McCarthy
 Mr. & Mrs. Richard L. McCarthy
 Edward M. McCliment
 Charles G. & Sarah H. McClure
 Mark L. McClure
 James D. McColl
 Wendy L. McCollom
 Richard F. McCormick
 James M. McCormick
 Thomas Michael McCort
 Craig W. McCrackin
 John W. McCrea
 Ronald K. McCreight
 Catherine M. McDonough
 Ronald K. McElhaney
 James J. McElroy
 Thomas F. McElwee, Jr.
 John R. McElyea
 Patrick McEvoy
 John C. McFall
 Timothy Matthew McGee
 Lincoln H. McGhee
 Robert E. McGhee
 R. Joseph McGrath
 James M. McGraw
 Leonard F. McGugin, Jr.
 Terence L. McGuire
 Linda M. McKee
 Martha E. McKee
 John B. McKendry
 Charles E. McKinney
 Chris M. & Robynn R. McKinney
 Adm. Daniel W. McKinnon, Jr.
 Kenneth D. McLaughlin, Jr.
 Judith A. McLean
 Malcolm B. McLellan
 Thomas S. McLoughlin
 Kirk G. McMurray
 Joyce McNally
 Stephen J. McShane
 James McStocker
 Robert D. McTaggart
 Hugh B. McVicker, Jr.
 Mead Corporation Foundation
 Melissa K. Meder
 Luke Ian Meert
 Bradley R. Meier
 James K. Meinershagen
 John Knisely Mell, Jr.
 Dr. Gregory F. Mellema
 J. Franklin Mellema
 Susan E. Mellin
 Jon Barry Melnick
 William C. Melvin
 James C. Mendelson
 Michelle B. Mendelson
 Mariano Jorge Mendez Canas
 Hoy Robert Menear III

Todd D. Menenberg
 Michael K. Menerey
 James Meola
 Anthony A. Merchell
 Diana Walton Mercer
 William E. Merritt, Jr.
 Ralph H. Mertz, Jr.
 Richard B. Meschke
 Robert E. Meschke
 Joseph K. Messerly
 Francis M. Messner
 Anne M. Meyer
 Christopher M. Meyer
 Conrad G. Meyer III
 James F. & Dawn M. Meyer
 Janet Meyer-Koella
 Mary Ellen Meyering
 Cheri J. Meyers
 Herbert M. Meyers
 Hillard V. Meyers
 Richard D. Meyers
 Hassan Miah
 David E. Miazgowiec
 Jeffery Vincent Micallef
 Charles L. Michael, Jr.
 Clifton E. Michael
 Lawrence Harry Michalak
 David Lyle Micoff
 Mid America Lumber Co., Inc.
 Marian S. Middleton
 Midland-Ross Foundation
 John P. Miedema
 Gertrude M. Miegel
 A. Stephen Mihalik, Jr.
 Ann L. Mikulski
 Gerald G. Milkie
 Douglas Haig Miller
 Eugene Elden Miller
 James C. Miller
 James I. Miller II
 John P. Miller
 Kenneth G. Miller
 Leslie C. Miller
 Michael I. Miller
 Michael J. Miller
 Reed P. Miller
 Robert R. Miller
 Shirley Ann Miller
 William P. Miller, Jr.
 William J. Milliken
 Thomas W. Million
 Gregory D. Mills
 Harold B. & Patricia H. Minkus
 Elizabeth D. Minninger
 Robert B. Minster
 Gerald Minton
 Loren A. Mintz
 Heather Holden Mitchell
 The Mitre Corporation
 Carl Alan Modetz
 Craig Michael Moeller
 Donna Marie Mog
 Donald H. Molewyk
 Richard C. Moline
 David C. Moll
 Mitchell A. Mondry
 Robert D. Monk
 James H. Monnier
 Janet B. Monroe
 Michele Ann Montagne
 B. Ruth Montgomery
 LaJune Montgomery
 Carol Lynn Moon
 Elizabeth B. Moore
 Gregory L. Moore
 Michael D. Moore

PHILIP T. DATTILO



Shirley Rhea Moore
 David C. Moorhead
 Marion E. Moran
 Patrick W. & Cynthia L. Moran
 Margaret M. Mordarski
 David C. Morgart
 Barry L. Morris
 Benjamin A. Morris
 David M. Morris
 Wesley J. Morris
 Hugh Roger Morrow
 Thomas A. Morrow
 Mr. & Mrs. William A. Morrow
 Dr. & Mrs. Charles F. Morton
 Marc Moses
 Frank M. Mosier
 Gary Alan Mosk
 Barbara L. Mossamer
 Thomas J. Motschall
 Harold V. Motsinger
 Douglas D. Mott
 Mary Emily Mottershead
 James M. Mouchet
 Mountain Bell Foundation
 James Edward Mountjoy
 David B. Moyer
 Matthew Van Zandt Moyer
 Jeffrey J. Mucha
 Margaret Ann Mudrovich
 David W. Mueller
 Matthew J. Mueller
 H. Daniel Mujahid
 Jayant S. Mujumdar

Robert Mulder III
 Gary M. Mullett
 Donal L. Mulligan
 Bruce A. Mullkoff
 Philip M. Mulvihill
 Maree R. Mulvoy
 Kenneth A. Munsch
 Catherine M. Murphy
 Devin Ignatius Murphy
 Peter B. Murphy
 Dr. Raymond J. Murphy
 Benjamin W. Murray
 Charles G. Murray
 William E. Murray, Jr.
 Regina Myer
 David Fredric Myers, Jr.
 Hallie G. Myers
 Jack A. Myers
 John R. Myers III
 Susan Elaine Myers
 Elizabeth Adams Myrick
 Robert F. Myrick
 Susan Elizabeth Mysliwiec
 Mark S. Nachbar
 Verlyn George Nachtrieb
 Vernon J. Nagel
 Bernard H. Nagengast
 Monte Jay Nagler
 George Nagy, Jr.
 Kathy Samuels Nagy
 Lt. Col. Aram J. Nahabedian
 Nalco Chemical Company
 Graydon B. Nance

James J. Narens
 Lyman F. Narten II
 Susan B. Nash
 Dr. Phillip D. Nathanson
 Nationwide Foundation
 Alice Anne Navin
 Bruce Thomas Neary
 Oakley T. Neau
 Betty M. Nelson
 David W. Nelson
 Harold E. Nelson
 Jonathan D. Nelson
 Larry G. Nelson
 Linda C. Nelson
 Randall R. Nelson
 Richard Alan Nelson
 Thomas James Nelson
 Kenneth & Marjorie
 Nemerovski
 Glenmon Edward Nenninger, Jr.
 Gordon A. Nethercut
 Alfred E. Netter
 James C. Neuhauser
 F. Richard Neumann
 Alfred Nevins
 New England Mutual Life
 William John Newbold, Jr.
 Donald W. Newell
 Jeffrey A. Newfield
 William A. Newman
 David J. Newton
 Victor R. Ney
 Lydia Anne Nichols
 Harry S. Nichols, Jr.
 Marlene J. Nicholson
 Vernon E. Nickel, Jr.
 Lee A. Nickerson
 Mr. & Mrs. Thomas J.
 Nickerson
 Patrick C. Nicosia
 Edward H. Niemyski
 Todd M. Nierman
 Kenneth J. Nisbet
 Kurt W. Nisi
 Sven W. F. Nisser
 John A. Nitschke
 Terrence J. Noetzel
 Leslie H. Nord
 Douglas W. Nordstrom
 Norfolk Southern Foundation
 John W. Norris III
 John P. North III
 North American Philips Corp.
 Northwest Millwork Co.
 Michael Norton
 William H. Norton
 William C. Norwalk
 Robert J. Norwick
 Frederic E. Nott
 Marvin Novick
 Patricia A. Nowak
 Pauline V. Noyes
 Sarah G. Nusbaum
 Martha Jane Nurman
 Valerie J. Oben
 Judith M. Oberg
 James D. O'Brien
 Patrick R. O'Brien
 Michael S. P. O'Connor
 Edward J. Odachowski, Jr.
 Joseph C. Oddo
 Robert K. Oddy
 Sandra J. Odell
 James C. O'Donnell
 William E. Oette
 Edward R. O'Hara

Ellen B. O'Hara	David F. Pellegroni	James J. Pozy	Perry W. Remakhis
Ohio Edison Company - Akron	Thomas C. Pelto	Howard Henry Prager	David Edward Remick
Robert J. Obilheiser	John M. Penberthy	M. Scott Praven	Daniel & Donna R. Renbarger
John E. O'Hara	John F. Pendexter	Nicholas J. Preketes	Jill A. Rench
Martha N. Okamoto	Mr. & Mrs. Stephen S. Penley	Robert N. Prentiss, Jr.	Sara Jane Render
Joseph R. O'Keefe	Evelyn Gaynor Pentis	Kathleen G. Preston	Dean A. Rennell
Nancy Gee O'Keefe	William F. Penz	Richard N. Prey	Robert M. Rennie
Raymond N. Okonski	Marsha Kay Percefull	Nina Henry Price	Robert J. Retsema
Jane L. Okun	Andrew D. Perlman	Joseph L. & Nancy E. Priemer	Charles L. Retrich
Francis A. Oldani	Warren J. Perlove	Thomas W. Proctor	Kurt E. Retzler
Daniel E. O'Leary	Ellis Edward Perrault	Roy Franklin Proffitt	Erland Reuter
Benjamin L. Olsen	Robert W. Perreault	Ellen Louise Prokopow	Kenneth A. Reyes
Gregory George Olsen	Donna J. Perry	Michael J. Prokopow	Timothy M. Reynolds
Donald N. Olson	Patricia A. Perry	Provident Mutual Life	Mark Louis Ribel
Gerald R. Olson	James M. Personius	Insurance	Dr. Angelo & Claudine Riberi
Keith N. Olson	Michael J. Perullo	Preston F. Prudente	Stewart L. Rice
The Elis Olsson-Chesapeake	Stanley Peterfreund	Dirk J. Pruus	William L. Rice
Foundation	Clifford R. Peterson	William D. Prusaitis	Michele M. Rich
Daniel Richard O'Neil	Kathryn R. Peterson	Marianne G. Prybyla	Robert Cannon Rich
Howard S. Oppenheimer	Ronald B. Peterson	Frederic L. & Zora Pryor	Alan P. Richard
Jane C. Orewiler-Geyer	James M. Petras	Public Service Electric & Gas	Timothy C. Richard
Robert James Orr	Judith V. Petrie	Co.	George Roy Richards
Janet L. Osborn	Gary David Pett	Peter S. Puccio	Harold Owen Richards
Timothy W. Osius	William S. Pettit	Dr. Harold F. Puff	Howard Deen Richards
Michael Lynn Osment	Paul D. Pew	Delbert C. Purdy	Col. Jerry W. Richards
N. Kevin Ostby	John D. Pfeil	Kathleen Postell	Dr. Robert K. Richards, Jr.
Herschel L. Ostrov	Robert A. Pfennig	Thomas J. Puza	Richard J. Richardson
Daniel F. O'Sullivan	Frederick H. Phail	Constance Lynn Pyshos	Stephen B. Richey
Gerald A. Otoole	The William Lyon Phelps	Martha Gordon Quackenbush	James W. Richhart
Eugene N. Ounderkirk	Foundation	Daniel G. Quandt	Richler & Tabac
Andrew N. Owen	Chester Stephen Phillips	Francis Reuel Quemada	Cecil H. Richter
David G. Owens	Peter Edward Phillips III	David P. Quigley	R. Gene Richter
Hon. Donald S. Owens	Phillips Petroleum Foundation	Steven J. Quinlan	David W. Riddell
William C. Owens, Jr.	Dana L. Philp	Audrey R. Quinn	Anita C. Riddle
John J. Pacholski	Fred W. Phister	L. David Rabinowitz	Paul M. Rider
Pacific Research	Joy L. Piccolo	Martin & Harriet Racenstein	Gerald E. Ridley
Pacific Telesis Foundation	Kathleen M. Pierson	Nancy G. Rachman	Sharon R. Rieden
Donald L. Packard	Donald L. Pietz	Eileen M. Raczkiewicz	Frederic L. Rieger, Jr.
John M. Palfy	Michael A. Piglia	Mark A. Rafdal	Andrew C. Ries
Dale E. Palka	Richard G. Pinkham, Jr.	Lorne Trevor Raham	Joseph L. Ries
Richard C. Palma	Betty B. Pinkos	D. Michael Rains	Robert M. Ries
Peter J. Pamel	Robin E. Pipes	Dr. Roger K. Rains	Daniel W. Riley
Matthew Morrill Papes	Joel H. Pitcoff	Donald & Peg Ramsdell	Sherry L. Riley
Marian Pappas	Joseph N. Pittenger	Edward C. Randa	Timothy John Rinaldi
Matthew Paul Pappas	Jack R. Plakke	Miriam Rashid	Lora Rios
Nellie Pappas	Henry M. Plaut	Judith Weigel Raub	Gerald L. Risto
Carlos A. Parajon	Bruce A. Plaut	Richard M. Ravin	Col. Arthur W. Ritchings,
Kenneth S. Pardee	Sandra L. Plette	Knut Ravna	Retired
James Pardikes	David J. Plewa	J. Russell Ray	Julio Cesar Rivas
Rev. James F. Parker	Gary Plotkin	Richard Ray	Ronald W. Rizza
Jeffrey W. Parker	Elizabeth D. Plotnick	Lynn T. Rayle, Jr.	William L. Roach
Kimberly J. Parker	Calvin C. Plummer	Leon L. Raymond	Kathleen A. Roarty
Marion Edith Parr	James J. Podell	Myron N. Re	Hugh Owen Roberts
Sally F. Parsons	Thomas A. Podgorski	John W. Reams	W. John Roberts
Stanley J. Pasieka	John Edward Pohndorff	Judith K. Record	Thomas S. Roberts
Mr. & Mrs. Howard L. Pastroff	Kenneth A. Polansky	Joseph G. Redhage	Charles F. Robertson
Sanford M. Pastroff	David E. Politziner	Milton D. Redick	Daryl McGregor Robicsek
Stuart F. & Joyce P. Patch	David Lawrence Pollack	Brenda J. Rediess-Hoosein	Steven R. Robins
Gus Patch	Donald Pollard	Jeffrey P. Reece	John R. Robinson
Austin F. Patneau	Robert A. Pollice	John O. Reed	Mark L. Robinson
Wayne W. Patterson	Craig A. Pollock	Ronald R. Reed	Thomas V. Robinson
Greig A. Patton	Audry L. Pomereneing	James W. Reedy	Mrs. Frederick H. Robinson
Patrick Michael Patton	Malcolm M. Ponder	John Michael Reedy	Sheri L. Robinson
Eugene B. Paul	Joseph H. Pool V	Thomas R. Reedy	Mr. & Mrs. Morris Rochlin
Charlotte S. Pavelka	Russell C. Poole	Anthony W. Rees	Stacy B. Rodman
Dr. Ernest J. Pavlock	Julie A. Porte	Lee Reichman III	Sandra Westphal Rodwan
Edwin George Payne	Dawn E. & David J. Portelli	Robert S. Reid	Donald L. Roe
Roslyn Braeman Payne	David & Lois Post	Craig Anthony Reiff	Jeffrey T. Roe
James D. Payton	Nancy E. Potter	Susan H. Reighard	Daniel J. Roesch
Sharon M. Peariso	William M. Potter	Paula A. Reik	Cynthia J. Rogers
Alan Gordon Pearlman	Sheryl D. Pough	William Laurence Reineman	Perry J. Rogers
Elaine C. Pearson	Franklin I. Powers	Mrs. Ronald L. Reinking	Frances B. Rohlman
Jerome Lee Pearsons	Joseph D. Powers	Charles E. Reiser	Matthew L. Rohr
Sigfred W. Peck	William C. Powney	Andrea D. Reisman	George Roley
Robert H. Peiffer	Charles W. Powrie	Theodore C. Reissing, Jr.	Janice Ann Koller
Mark J. Peiser	John David Powser	Philip A. Rem	Sheila M. Rollinger

Laurie Eleanor Romanak
 Erik K. Rotound
 Diane Marie Ron
 Paul R. Roney
 William J. Roney
 David J. Roodberg
 M. Robert Roofner
 Jonathan L. Rooks
 Nancy T. Rooney
 Phillip David Roos
 Ben Z. Rose
 Gary H. Rose
 Gary Rosecrans
 Anne Marie Rosenberg
 Seth L. Rosenberg
 David B. & Beth Rosenman
 Robert O. Rosenman
 Eric J. Rosenstock
 Aaron R. Rosenthal
 Louis J. Rosenthal
 Nathan & Yetta Rosenthal
 Douglas R. Ross
 Barry Roth
 Wayne Ernest Roth
 Arthur H. Rottenbiller
 Rence C. Roush
 Philip W. Rowberg, Jr.
 Charles F. Rowe
 Richard Maxwell Royce
 Suzanne Latimer Royce
 Susan Grillich Royer
 Alan A. Rubinfeld

James R. Rubenson
 Martin L. Rubin
 Gail A. Ruden
 Robert Lee Rummel
 Adele E. Ruppe
 Sonya C. Rush
 Lori A. Russell
 Thomas Davidson Russell
 Rust-Oleum Corporation
 Melissa M. & Donald
 Rutishauser
 Christopher John Rutkowski
 Capt. Brian L. Rutt
 Michael P. Ryan
 Thomas A. Ryan, Jr.
 Timothy F. Ryan
 Richard A. Ryba
 Christine A. Rydzewski
 Simon E. Rygell
 Malvin S. Rygh
 Edward J. Rymarczuk
 Kristine A. Saathoff
 David S. Sabbath
 William A. Sable
 Ann Marie Saby
 Eleanor K. Sachs
 Robert H. Sack
 Kim Kolette Sackey
 Rev. Neal R. Sadler
 Michael B. Sadofsky
 Eric A. Safran
 Donald L. Sage
 Terry M. Saigh
 Michael A. Sakkinen
 Sharalyn S. Saks
 William & Janice Salisbury
 Valerie Salkin
 Roland F. Salmonson
 The Salomon Foundation, Inc.
 William R. Salow
 David M. Saltiel
 Thomas D. Salzer
 Tony B. Sampson
 Fernando V. Sanchez

PHILIP T. DENTED

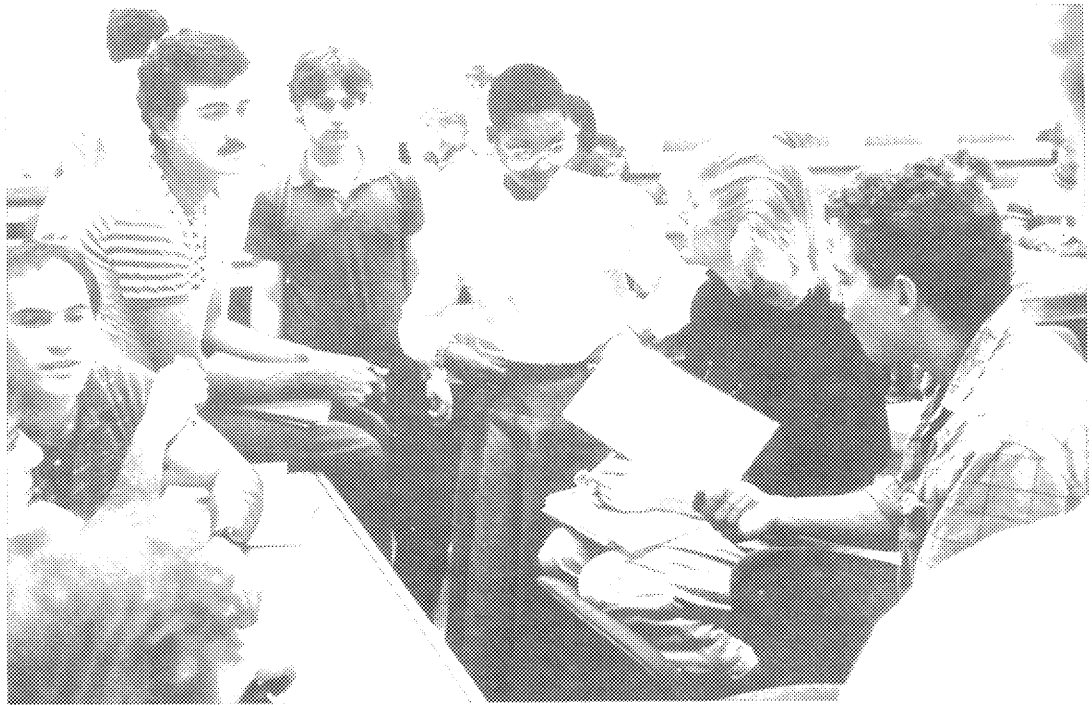

Richard L. Sanderson
 Alan Mark Sandy
 Sandy Corporation
 Leonard V. Santivasi
 A. Michael Santoski
 Angela R. Sarafa
 Ammar Karim Sarafa
 Haithem Karim Sarafa
 Capt. Ray R. Sareeram
 Alfred B. Sauer
 Elton E. Saulsberry
 Dr. Stanley H. Saulson
 Anita Regelbrugge Saurer
 Zachary E. Savas
 Leonard J. Savoie
 Matthew L. Sawyer
 H. Clay Saylor III
 Sybrant J. Schaafsma
 William E. Schachar
 John M. Schacht
 Nancy A. Schaan
 Eugene Schafranek
 Allen B. Schall
 Jeffrey E. Schaller
 Andrea Jane Schatz
 Francis M. Schauer, Jr.
 David J. & Lori Schechter
 Sandra Kay Scheidt
 Deborah Scheimer
 Cynthia A. Schelske
 Don A. Schiemann
 Larry J. Schiff
 David John Schimmel
 Kenneth C. Schindler, Jr.
 Charles L. Schipper
 Michele M. Schira
 William J. Schlatter
 Abraham L. Schlesinger, Jr.
 Edwin A. Schlicht
 Cynthia S. Schluckebir
 James E. Schmalzriedt
 James Taylor Schmid
 Jerrold K. Schmidt
 Richard A. Schmidt

Robert L. Schmidt
 Robert M. Schmidt
 Charles G. Schneider
 Kenneth Albert Schneider
 Margery J. Schneider
 Richard W. Schneider
 Leroy E. Schober
 Gerald Arthur Schoen
 Joseph J. Schoen, Jr.
 Paula J. Schoenberg
 Marvin N. Schoenhals
 Robert H. Schofield
 Daniel Frank Schouberg
 William L. Schoofs
 Robert F. Schopps
 Catherine M. Schrand
 Craig Franklin Schreiber
 Lieschen R. Schrier
 Larry Schroder
 Diane C. Schrott
 Michael Robert Schuchard
 James C. Schuetz
 Mariene Anne Schulhauser
 Karl Alexander Schultz
 Ronald E. Schultz
 Stephen T. Schulze
 Caren Tracy Schumacher
 William P. Schuman
 Robert C. Schumann, Jr.
 Carl H. Schwartz, Jr.
 Glenn A. Schwartz
 Joann M. Schwartz
 Kathryn L. Schwartz
 Peter L. Schwartz
 Raymond Roh Schwartz
 William R. Schwartz
 Michael & Janet Schwartzbard
 Ronald A. Schwarz
 Valerie L. Schwein
 Brian T. Schweizer
 Linda E. Schwelhus
 Ralph Scofield
 Karla J. Scott
 Mary Elizabeth Scott

V. Timothy Scully
 Dwight S. Seagren
 Daniel E. Sealey III
 G. D. Searle & Company
 Mark Henry Schell
 Carol A. Secrest
 Arthur C. Sedestrom
 Roy M. Seeber
 Arnold Z. Segal
 Mark W. Seifer
 Lee Michael Seitz
 John H. Self
 Richard M. Selik
 Richard J. Selmeier
 Jonathan Selzer
 Arvydas Sepetys
 Dale R. Seubert
 James S. Sexsmith
 Andrea E. Sha
 Jane Ellen Shaffer
 Pradeep K. Shah
 Gabriel L. Shalchen
 Wilfred A. Shale
 Kathryn S. Shanks
 Richard Shankwiler
 Thomas E. Shannon
 Jeanne Shapira
 Raymond & Eva E. Shapiro
 Helene K. Shapiro
 Lisa S. Shapiro
 Myra N. Shapiro
 George F. Shatzel
 Helen E. Shaw
 Paul R. Shefferly
 Michael Charles Sheffield
 David T. Shelby
 Clifford G. Sheldon
 Peter S. Sheldon
 Robert S. & Margaret J.
 Sheldrick
 Donald F. Shelly, Jr.
 John C. Shelton
 Martin M. Shenkman
 James E. & Sharron F. Sheridan

Carol O'Neal Sherry
 Jennifer Dawn Shevin
 Michael W. Shields
 William C. Shinneman
 Paul M. Shippey
 Mr. & Mrs. Robert D. Shipps
 Joseph G. Shomsky
 Susan Balan Shpeen
 Saul H. Shpritzer
 Thomas C. Shreve
 Douglas G. Shufelt
 Edward R. Shulaker
 Carol Elizabeth Shulman
 Kenneth E. Shumate
 Richard A. Shupe
 David & Renee Shuster
 Jeffrey & Rhonda Shuster
 Julius & Mary E. Shuster
 Robert Lawrence Shwalb
 Pierre H. Sice
 John Joseph Siciliano
 Joseph Anthony Siciliano
 B. Miller Siegel
 Ellen S. Siegel
 George H. Siegel
 James C. Siegel
 Deborah A. Siegle
 Richard C. Sievert
 Steven E. Silberg
 Howard A. Silver
 Jeffrey S. Silver
 Kenneth S. Silver
 Mr. & Mrs. Robert M. Silver
 Burton & Inez Silverstein
 Edith Silverstein
 Michael S. Silverstein
 John D. Simcox
 Sherry C. Simmons
 Donna Ellen Simon
 Michael G. Simon
 Robert E. Simon
 Seymore & Ina Simon
 Michael K. Simonte
 H. B. Simpson
 Morton Simpson II
 Col. Paul A. Simpson
 Margaret M. Sindt
 Carol Alice Singer
 William E. Sisson II
 Ronald A. Sistrunk
 James R. Sitlington III
 Rodger N. Sjolund
 Albert W. Skalsey
 Edward Carl Skelly
 Thomas H. Skouras
 Larry D. Slabotsky
 Susan R. Slabotsky
 Ronald L. Sladky
 Robert Slager
 Harold W. Slawsky
 Marilyn S. Sledler
 Jane Nulty Sloan
 Timothy J. Sloan
 V. Mark Sliwinsky
 Daniel G. Smedley
 Annette Kay Smith
 Arthur R. Smith III
 Carl M. Smith, Jr.
 David A. Smith
 David L. Smith
 Elizabeth Broughton Smith
 Frank M. Smith
 Gail Rita Smith
 Henry L. Smith
 Kenneth G. Smith
 Lawrence R. Smith

PHILIP T. DATIUG



Margaret Smith
 Mark A. Smith
 Mary E. Smith
 Michael J. Smith
 Philip M. Smith
 Richard F. Smith
 Thomas Matthew Smith
 Walter G. Smith, Jr.
 Jeffrey R. Smudski
 Edward A. Snyder
 Robert M. Snyder
 Thomas C. Snoder
 Paul R. Solberg
 Amy B. Solomon
 Daniel I. Solomon
 David L. Solomon
 Gerald A. Solomon
 Christian E. Somers
 William Storrs Somers
 Earl L. Sommer
 John A. Sommer III
 Frank R. Sondeen
 David A. Sonnenschein
 Cheryl L. Soper
 Jack Alden Sorensen
 Hal B. Sorstokke
 Neil J. Sosin
 Neil Ira Soskin
 Ralph Soucie
 Wade A. Souza
 Douglas S. Spadaro
 Thomas C. Spalding, Jr.
 John M. Spath
 Patricia Wessels Spaulding
 Harvey L. Spaunburg, Jr.
 Spectra-Physics
 Robert M. Spence
 Holley B. Spencer
 Rex Taylor Spencer
 Robert W. Spencer
 Steven Howard Spewak
 Stephen E. Spiegel
 Peter Jay Spitalny

Paul Barrie Spooner
 Nancy R. Springgate
 Kathleen A. Springmire
 Dr. William C. Sproull, Jr.
 Susan V. Sprunk
 SPS Foundation
 Craig S. Squire
 Alexander L. Srbich
 Paul C. Staake, Jr.
 Suzanne M. Stadlman
 Charles R. Staebler
 John D. Stachle
 John W. Stafford, Jr.
 Corinn Sue Staley
 George F. St. Amant
 Michael Jon Stamer
 Mark E. Stange
 Barbara C. Staniszewski
 D. Phillip Stanley
 Clifford I. Stanton
 Michael M. Stanton
 Alan O. Stark
 Martin J. Stark
 H. Wayne Stavoe
 George B. Stealy
 Cindy S. Stebbins
 Stephen Harris Steel
 Grace G. Steele
 James L. Steele
 Richard Matthew Stefan
 Richard A. Stefani
 John L. Steffan
 David P. Steffenhagen
 Eugene Q. Steffes
 Daniel J. Stein
 Judith R. Stein
 Philip L. Stein
 Charles David Steinberg
 Dr. Raleigh F. Steinhauer
 Samuel A. Steinhouse
 Joan M. Steltmann
 James Alan Stempson
 Mr. & Mrs. Norton Stern

Eric Sternberg
 Peter Allan Stetsko
 Gordon M. Stetz, Jr.
 Brian H. Steuer
 Donald L. Steuer
 Carl T. Stevens
 Richard A. Stevens
 Thomas D. Stevens
 John R. Stevenson
 Gathings Stewart
 James F. Stewart
 James Y. Stewart
 John S. Stewart
 Karen L. Stewart
 Rodney M. Stewart
 Steven S. Stewart
 William E. Stewart
 H. Thompson Stock
 William D. Stockard
 Deleon E. Stokes
 Paul H. Stoloff
 Allan Stone
 Ann M. Stone
 Howard Alan Stone
 Maynard & Gloria Stone
 Alan K. Stonex
 Jean L. Stonier
 Leo M. Storey III
 Thomas H. Story
 Bruce Allen Stouffer
 Karine C. Stover
 Milton E. Stover
 Kenneth A. Straup
 Levi Strauss Foundation
 Kristin L. Street
 Robert Henry Street
 Charles F. Strickland
 Karen L. Strickler
 Richard Jay Stringer
 Andrew J. Striso
 Otto F. Strobel
 Leland E. Strohm
 Steven R. Strom

Mr. & Mrs. Mark R. Strominger	Frederick A. Thompson, Jr.	Paul Martin Van Beek	David C. Walchli
Mr. & Mrs. Roger T. Struck	Janet H. Thompson	James L. Van Belle	Joel Wald
Theodore F. Struck II	Richard L. Thompson	William H. Van de Graaf	Herbert Waldman
Jack W. Strunk	William R. Thompson	Charles F. Vaudegrift	John F. Waldner
Terry Struthers	Carl A. Thomsen	John H. Vandenbosch	William L. Waldner
William J. Stuart	Norman Walter Thomsen	Hans E. Vanden Noort	Philip G. Waldrop
Tom M. Stulberg	Jennifer D. Thomson	Douglas A. Vanderark	Billie H. Walker
Craig A. Stolz	Kathleen R. Thomson	Garrett C. Van de Riet	David C. Walker
Edward H. Stump	Alexander Douglas Thorne	David A. Vander Kooy	Donald D. Walker
John Sichrand Sturges	Steven A. Thorne	Robert Joseph Vander Ploeg	Sally A. Walker
Edward W. Sturris	Albert A. Thorrez	Mark Andrew Van der Veer	Thomas J. Walke
Richard Lee Sturris	William R. Tighe	Donald J. B. Van der Weil	Jacqueline K. Walkowski
Paul E. Stutler	Barry W. Timm	Michelle W. Vanderzant	Richard V. Walkowski
Young S. Suh	Howard Ray Timmer	Donald D. Van der Zwaag	Marshall A. Wallace
Gregory J. Sullivan	Ron Tinero	John R. Van de Water	Stanley Edward Wallace
Kathleen A. Sullivan	Robert E. Tipping	Richard & Barbara Vandresser	D. Roger Waller
Robert J. Sullivan, Jr.	Rhonda S. Tischler & Steven Robinson	Col. Edward A. Van Dyke	David G. Wallingford
Thomas Edward Sullivan	Robert M. Tobias	Louis Van Ess	Shirley M. Walmsley
Walden A. Sundell	Charles William Todd	Herman Van Faasen, Jr.	Lawrence J. Walsh
Richard A. Sundquist	Charles William Todd	John Visger Vaningen	Michael E. Walsh
Sundstrand Corporation	Ramond Tom	Kenneth D. Vankleeck	Thomas R. Walsh
Foundation	Joseph P. Tomasik	John E. Vanopik	Brian Walshe
William S. Susman	Daryl J. Tomsa	Carl James Vannatter	Charles V. Walt
Michael E. Svint	Jon C. Topp	Jerome Beeler Van Orman, Jr.	Susan L. Walter
Earl G. Swain	The Torrington Company	Jack Vanosdol	Duane & Glenda Walters
James E. & Dorothy A. Swanson	Susan P. Tournier	A. Van Severter	Norman E. Walman
Jeremiah J. Sweeney	Mr. & Mrs. Charles Townsend	Peter E. Vant Slot	Ronald J. Walton
Robert Michael Swiller	Hyman & Sylvia Treitman	Dalton A. Vanvalkenburg	Larry Alan Walz
Samuel D. Swisher	Lawrence P. Trepeck	Cheryl A. Vanyliet	Steven J. Wandschneider
Gary Blake Sword	Charles P. Trepinski	Mr. & Mrs. Gerard M. Van Vliet	Archie E. Wanket
Steven Jan Sykora	Robert F. Trimble	Edward H. Vanvooren	Martheen A. Wanty
Sysco Corporation	Andrew E. Tripp, Jr.	Jennifer J. Vargas	Donald E. Ward
Alex Szabo	Diane F. Tritschler	James Alan Varilek	The Montgomery Ward Foundation
Steven M. Szabo	Thomas V. Trivison	John G. Vasilades	Dana L. Warehime
Kristina D. Szoke	James S. Trouba	Malcolm E. Vaughan	Arthur D. Warg
Rose P. Szoke	Richard K. Trowbridge, Jr.	Jerry E. Vaughn	Thomas Alan Waring
Philip L. Szurek	Amy Therese Trudeau	Brian L. Vautaw	Janice M. Warner
Paul J. Szych	George M. Trudell	James N. Vedder	John C. Warner
Samir A. Tabet	Michael K. Tubbs	Theodore A. Veenstra, Jr.	Marilyn Elaine Warner
Lawrence W. Taepke	Brooke B. Tuck	Henry G. Velker	Robin Warner
Christopher J. Tague	Gordon M. Tucker	Howard B. Veltman	Ruth Ellen Warren
Eve M. Tai	Gordon V. Tucker	Elinore Clark Vendemelio	Terese E. Warren
Kent P. & M. Jane Talcott	Stefan Tucker	James C. Verrette	Laurie S. Warshaw
Anne Marie Talluto	Susan E. Tuohy	Dr. Curtis C. Verschoor	Susan D. Warshawsky
Jeffery Y. Tamura	James L. Turco	Dr. Trudy G. Verser	Bradley A. Wasserman
Marc T. Tanenberg	G. C. Turnauer	Mark T. Vestevich	Robert S. Wasserman
Anthony Tyrone Tanksley	Frank J. Turner	Lisa Ann Vethacke	Steven R. Wasserman
Christopher Taylor	Joel E. Turner	Dr. Eric W. Vetter	William E. Watch
Don R. Taylor	Kevin M. Turner	Craig F. Vidal	Gerald M. Waters
George A. Taylor	Terrence E. Tweedie	Norman J. Viehmann	Harry Casper Waters
John J. Taylor, Jr.	Michael Vincent Tyminski	Russel F. Viehweg	Susan Strobel Waters
John Ripley Taylor	John R. Ulf	John Scott Vincent	Charles R. Watson
Steven J. Taylor	Sarah L. Ulmer	Linda G. Vingelman	Thomas R. Watt
Steven M. Taylor	Vahnessa E. Ulrich	Phoenix N. Vinh	Mr. & Mrs. Willard W. Watterson
Mr. & Mrs. Thomas M. Tear	Gerald J. Underwood	Thomas B. Visser	John M. Wayman
John Barrett Teets	Joel M. Ungar	Jeffrey M. Vittert	Steven J. Weage
David M. Tehle	Michele A. Ungar	Michael K. Vizona	Thomas G. Weatherup
Tektronix Foundation	Union Camp Charitable Trust	Harold J. Voelkel	David C. Weaver
Joseph F. Tencza	Unionmutual Charitable Foundation	Frederick H. Vogt	Robert B. Weaver
Joseph A. Tenenbaum	United Engineers and Constructors, Inc.	Joanne Marie Volakakis	James R. Webb
William G. Ten Hagen	Ann M. Unterberger	Shirley & Richard Vosburg	John Millard Webb
Karen R. Tenner	Walter J. Unti	Linda L. Voss	Thomas Jones Webb
Carlos Rene Teran	John H. Upton	Peter & Evelyn Vroegop	Harry D. Weber
Martin D. Terrien	Theodore A. Urban	Alice J. Wachol	Joyce Muriel Weber
Steven L. Terry	Julie A. Urbonas	Richard H. Wacławek	Lawrence J. Weber, Sr.
Ronald F. Tesarik	Bradley M. Urlaub	Peter W. Waer	Edward & Jane Weberman
Robert L. Thibodeau, Jr.	US West, Inc.	Charles S. Waggoner II	Gerald D. Wedell
Walter E. Thill II	Carol A. Vadnais	Charles R. Wagner, Jr.	Jeffrey D. S. Weedman
Ann E. Thomas	William B. Vahle	Robert T. Wagner	Douglas P. Wefer
Christopher S. Thomas	George G. Valentine	Mr. & Mrs. William C. Wagner	James M. Weidenbaum
Gregory M. Thomas	Mary B. Vallance	Edward Hugo Wahl	Joseph C. Weigel
Teresa A. Thomas	Douglas C. S. Van	Albert Wahler	Marion Gordon Willis Weiler
Bradley & Beverly Ann Thompson	Judy L. Van Ark	Paul F. Waidler	Neil C. Weinberger
Bradley Arthur Thompson		John W. Waite	Robert Paul Weingart
Denise A. Thompson			

Robert H. Weinman
 Marci L. Weinstein
 Laura A. Weiss
 Mr. & Mrs. Gerald J. Weisman
 Judith B. Weisman
 Arthur & Trudy Weiss
 Frank M. Weisser
 Jennifer Weiswasser
 Frederick A. & Sandra M. Welch
 Dr. Kenneth J. Weller
 Sylvia C. Wells
 Wells Fargo Bank, NA
 William P. Wells
 Maj. Robert L. Welo
 Gale Swan Welter
 John H. Wendelboe
 Robert E. Wendling
 John Stewart Wenstrand
 Kelly A. Wentworth
 Sandra L. Werner
 Edward J. West
 Robert A. Westbrook
 Edgar A. Westenbroek
 Jay W. Westendorf
 Robert G. Westphal
 Kurt R. Wetzel
 Judith M. Wexler
 Mr. & Mrs. Thomas Whatley
 James Davidson Wheat, Jr.
 Mary Anne Wheeler
 Amelia A. Whitbeck
 Byron Huber White
 John T. White III
 Joyce Marie White
 Leonard H. White

John Lee Whitehead
 Janice Marie Whitehouse
 Charles N. Whitener, Jr.
 Alan J. Whitfield
 Russell L. Whitfield
 Charles H. Whitman
 Eric Whitman
 Robert Frederick Wider
 David L. Widmann
 Steven M. Wiczorek
 Capt. Joseph V. Wiertel
 Mark A. Wiercinski
 Don E. Wierenga
 Michael Thomas Wierzbicki
 Richard H. Wiggins
 Jennifer J. Wight
 Rudolph P. Wildermann
 Rebecca Sue Wilkie
 Hugh H. Wilkin, Jr.
 Deborah L. Williams
 Douglas W. Williams, Jr.
 Frederick Williams
 Jerome B. Williams
 Michael S. Williams
 Patricia Williams
 Robert J. Williams
 Roger L. Williams, Jr.
 Mrs. Willie Mae Williams
 Larry J. Willis
 Friedrich N. Wilms
 David A. Wilson
 Gary R. Wilson
 George M. Wilson III
 Louis J. Wilson
 Michael Wilson
 Thomas J. Wilson

William P. Wilson
 Martha A. Winkler
 Daryl N. Winn
 Philip D. Winn
 Peter Winokur III
 Walter E. Winter
 Jason J. Winters
 Wisconsin Electric
 Wisconsin Telephone Company
 William B. Wise
 Dennis J. Wiser
 Robert R. Wisner
 Lawrence E. Witkowski
 James A. Wiviott
 Gary J. Wlosinski
 Robert J. Wojcik
 Martin Douglas Wolf
 Willis R. Wolf
 Richard I. Wolfe
 Gregory George Wolpert
 William H. Wolpert
 Craig A. Wood
 David A. Wood
 H. Curtis Wood III
 James G. Woodruff
 Caryn Lee Woodson Hipp
 Fred Allen Woolsey
 Gerard C. Wordell
 Robert M. Work
 Allan O. Worth
 Andrew C. Wright
 David C. Wright
 David W. Wright
 Delman H. Wright
 Richard C. Wright, Jr.
 Robert L. Wright

Thomas K. Wright
 Carl V. Wurster
 Mark D. Wyckoff
 George E. Wyman
 John S. Wymant
 James W. Yang
 John C. Yang
 Donald G. Yates
 Lawrence B. Ycager III
 John W. Yee
 Raymond Chal York Yee
 Diane C. Yentz
 Jeffrey J. Yesionowski
 David C. Yntema
 David & Leila Yodkovik
 Daniel E. Yokich
 Edward James Yopek
 Robert W. & Amy B. Yosaitis
 Donald C. Young, Jr.
 George E. Young
 Jeffrey L. Young
 John M. Young
 Stanley A. Young
 Teresa J. Young
 Woo Cheng Young
 Robert W. Youngberg
 Lowell L. Youngquist
 Ronald Ker-Wei Yu
 Marilyn Garrett Zack
 Ronald W. Zahm
 Richard L. Zahm
 Melissa Trytten Zakhary
 Jeffrey M. & Susan B. Zaks
 Anthony W. Zambelli
 Christine S. Zamara
 Jack K. Zavitz
 Gary Patrick Zembala
 Jeffrey A. Ziegler
 Paula J. Ziegler
 Daniel D. Zielke
 Ellen K. Zienert
 Isaac W. & Joelle Zimbalist
 Theodore W. Zimbo
 Dennis K. Zimmerman
 George M. Zinkhan III
 Carl G. Zirbel
 Laurel Ann Zlotnick
 Robert E. Zobel
 Harry B. Zornow
 Peter A. Zucker
 Lawrence H. Zuckerman
 Thomas Edward Zurek
 Delle J. Zur Schuiede

D. C. GOINGS





Matching Gift Corporation Donors

Abbott Laboratories Fund	Chevron U.S.A., Inc.	Federal National Mortgage Association	Illinois Bell Telephone Co.
A D P Foundation	Chicago Pacific Charitable Fund	Federal Signal Corporation	Ingersoll-Rand Company
The Aerospace Corporation	Chicago Tribune Foundation	Federal Mogul Corporation	Intel Corporation
Aetna Life & Casualty Foundation	Chrysler Corporation Fund	Federated Department Stores Foundation	Irving One Wall Street Foundation, Inc.
Air Products & Chemicals, Inc.	Ciba-Geigy Corporation	Firestone Trust Fund	International Telephone and Telegraph Corp.
Allied Foundation	Cigna Foundation	First Bank System Foundation	Johnson & Higgins
The Allstate Foundation	Citgo Petroleum Corporation	First Boston Foundation Trust	Johnson & Johnson
AMAX Foundation, Inc.	Citibank, N.A.	First National Bank of Boston	A. Johnson & Co., Inc.
Amcast Industrial Foundation	The Citizens & Southern Banks	First National Bank of Chicago	Johnson Controls Foundation
AMR/American Airlines Foundation	Cleveland-Cliffs Foundation	First Union Corporation	The Johnson's Wax Fund, Inc.
American Can Company Foundation	The Clorox Company Foundation	Flight Systems, Inc.	JSJ Corporation
American Cyanamid Company	C.N.A. Foundation	FMC Foundation	Keebler Company Foundation
American Express Foundation	Coca-Cola, U.S.A.	Ford Motor Company Fund	Kellogg Company
American Motors Corporation	Colgate-Palmolive Company	Foundation for the Carolinas	Kenner Parker Toys Inc.
Ameritech Foundation	Columbia Gas System Service Corporation	Freight McMoran, Inc.	Kerr-McGee Corporation
Ameritrust Company	Combustion Engineering, Inc.	Fruehauf Corporation	The Kidder Peabody Foundation
Amoco Foundation, Inc.	Comerica, Incorporated	Gannett Foundation, Inc.	Kimberly-Clark Foundation, Inc.
Amsted Industries Foundation	Connecticut National Bank	GATX Corporation	Kirkland and Ellis Foundation
Arthur Andersen & Co. Foundation	Consolidated Papers Foundation	Geico Philanthropic Foundation	Kmart Corporation
Anheuser-Busch Foundation	Consolidation Coal Co., Inc.	Gen Corp Foundation, Inc.	Koppers Company Foundation
ANR Foundation, Inc.	Continental Bank Foundation	General Dynamics	Kraft Foundation
Ashland Oil Foundation, Inc.	Continental Corp. Foundation	General Electric Foundation	Sara Lee Foundation
AT&T Foundation	Continental Illinois National Bank & Trust Co. of Chicago	The General Foods Fund, Inc.	Lever Brothers Company
Avery International	Continental Telecom, Inc.	General Host Corporation	Eli Lilly & Company
Avon Products Foundation, Inc.	Cooper Industries Foundation	General Mills Foundation	Lincoln National Corporation
The Bank of California	Coopers & Lybrand Foundation	Georgia Gulf Corporation	Thomas J. Lipton, Inc.
Bank of Hawaii	Cross & Trecker Foundation	Georgia-Pacific Corporation	Liton Industries Foundation
Bank of New England, N.A.	Crum and Forster Foundation	The Gerber Companies Foundation	M/A-Com Government Systems Inc.
The Bank of New York	Cummins Engine Foundation	Goldman Sachs Fund	Maccabees Mutual Life Insurance Co.
BankAmerica Foundation	Dain Bosworth/IFG Foundation	The Goodyear Tire & Rubber Co.	Manufacturers Hanover Foundation
BASF Corporation	Dana Corporation Foundation	Grace Foundation, Inc.	Manufacturers National Bank of Detroit
The Baxter American Foundation	Dart & Kraft Foundation	The Graco Foundation	Marathon Oil Foundation, Inc.
Beatrice Foundation, Inc.	Deloitte Haskins & Sells	The Gradison & Company Foundation	Marine Midland Bank, N.A.
Bechtel Foundation	Deluxe Check Printers	Grant Thornton Foundation	Maritz, Incorporated
Beech Aircraft Foundation	Dennison Manufacturing Company	Great Lakes Gas Transmission Company	Martini Marietta Corp.
Bell & Howell Foundation	The Detroit Edison Company	GTE Service Corporation	Massachusetts Mutual Charitable Trust
Bell Atlantic Enterprises Corporation	The Dexter Corporation Foundation, Incorporated	John Hancock Charitable Trust	The May Stores Foundation, Inc.
Black & Decker, Inc.	Difco Laboratories	Hanseo Insurance Company	McDonald's Corporation
The BOC Group, Inc.	Digital Equipment Corporation	Hardee's Food Systems, Inc.	McDonnell Douglas Foundation
The Boeing Company	Distillers Products Sales Corporation	Harris Bank Foundation	The McGraw-Hill Foundation Inc.
Borden Foundation, Inc.	The DLJ Foundation	Harris Foundation	McMaster-Carr Supply Company
Borg-Warner Foundation, Inc.	R. R. Donnelly & Sons Company	H. J. Heinz Company Foundation	Mead Corporation Foundation
Pitney-Bowes	Dow Chemical U.S.A.	Helene Curtis, Inc.	Mellon Bank, N.A.
The Bristol-Myers Fund, Inc.	Dow Corning Corporation	Hershey Foods Corporation	Merrill, Lynch, Pierce, Fenner and Smith, Inc.
The Brunswick Foundation, Inc.	Dresser Foundation, Inc.	Hewlett Associates	Metropolitan Life Foundation
Brush Wellman, Inc.	Dun & Bradstreet	Hewlett-Packard Company	Michigan Bell Telephone Co.
BT Foundation	Eaton Charitable Fund	Holiday Inns, Inc.	Michigan Consolidated Gas Co.
Leo Burnett Company, Inc.	Jack Eckerd Corporation	The Home Life Charitable Trust	Midcon Corp.
Burroughs Corporation	EG&G Foundation	Honeywell Foundation	Midland-Ross Foundation
Campbell Soup Company	Emerson Charitable Trust	Houghton-Mifflin Company	Minnesota Mining and Manufacturing, Inc.
Cardiac Pacemakers, Inc.	Enron Foundation	Household Finance Corporation	The Mire Corporation
Carrier Corporation	The Equitable Life Assurance Society	Hudson-Webber Foundation	
Carter Hawley Hale Stores, Inc.	Ernst & Whinney Foundation	Hughes Aircraft Company	
Castle & Cooke, Inc.	Ervin Industries, Inc.	International Business Machines Corporation	
CBI Foundation	Esterline Corporation	IC Industries, Inc.	
Champion International Corp.	Exxon Education Foundation	IDS Financial Services, Inc.	
The Chase Manhattan Bank	William F. Farley Foundation		
Chemical Bank			
Chesebrough-Pond's, Inc.			

Mobil Foundation, Inc.
 Monsanto Fund
 Morgan Guaranty Trust
 Company of New York
 Philip Morris, Incorporated
 Motorola Foundation
 Mountain Bell Foundation
 The Mutual Benefit Life
 Mutual Life Insurance Co. of
 New York
 The Nabisco Foundation
 Nalco Chemical Company
 National Bank of Detroit
 National City Bank
 National Steel Corporation
 Nationwide Foundation
 The N.C.R. Foundation
 New England Mutual Life
 Insurance Company
 The New York Times Company
 The New Yorker Magazine, Inc.
 NL Industries Foundation
 Norfolk Southern Foundation
 North American Philips Corp.
 Northern Telecom Inc.
 Northern Trust Company
 Northwestern Mutual Life
 Insurance
 John Nuveen & Company, Inc.
 Nynex Corporation
 Ohio Edison Company
 The Ohio National Life
 Insurance Company
 Olin Corporation Charitable
 Trust
 The Elis Olsson-Chesapeake
 Foundation
 Outboard Marine Corporation
 Owens-Corning Fiberglas Corp.
 Owens-Illinois
 Pacific Telesis Foundation
 Peat, Marwick, Mitchell
 Foundation
 J. C. Penney Company, Inc.
 People's Bank - Bridgeport
 Pepsico Foundation, Inc.
 Perry Drug Stores
 Peterson & Co. Charitable
 Foundation
 Phillips Petroleum Foundation
 Inc.
 Phoenix Mutual Life Insurance
 Co.
 The Pillsbury Company
 Foundation
 Plante & Moran
 PPG Industries Foundation
 Premark International, Inc.
 Price Waterhouse Foundation
 Principal Mutual Life Insurance
 Company
 The Procter & Gamble Fund
 Provident Mutual Life
 Insurance Company of
 Philadelphia
 The Prudential Foundation
 Public Service Electric & Gas
 Co.
 The Quaker Oats Foundation
 Ralston Purina Company
 Reliance Electric Company
 R. J. Reynolds Industries, Inc.
 James River Corporation
 Rockwell International
 Corporation Trust

D. C. GOINGS



Rohm and Haas Company
 Rolm Corporation
 Rorer Group, Inc.
 Rubbermaid, Incorporated
 Rust-Oleum Corporation
 Salomon Inc.
 Schering-Plough Foundation,
 Inc.
 Scientific Brake & Equipment
 The Scott & Fetzer Foundation
 Scott Paper Company
 Foundation
 Sealed Power Foundation
 G. D. Searle & Company
 Society Management Company
 The Sonat Foundation, Inc.
 Southeast Bank, N.A.
 Southern California Gas Co.
 Sovran Foundation, Inc.
 Spectra-Physics
 SPS Foundation
 Staley Continental, Inc.
 Standard Oil Company (Ohio)
 Morgan Stanley & Co., Inc.
 Stone & Webster, Incorporated
 St. Paul Fire & Marine
 Insurance Co.
 Levi Strauss Foundation
 Sundstrand Corporation
 Foundation

Sysco Corporation
 T D F Associates
 Tektronix Foundation
 Tenneco, Incorporated
 Texaco Incorporated
 Texas Instruments Foundation
 Tectron Charitable Trust
 The Ticor Foundation
 Time, Incorporated
 The Times Mirror Company
 The Torrington Company
 Total Petroleum, Inc.
 Towers, Perrin, Forster &
 Crosby, Inc.
 Townsend and Botum, Inc.
 Toyota Motor Sales, U.S.A., Inc.
 Transamerica Corporation
 Transcontinental Gas Pipe Line
 Corporation
 Tribune Company
 Trinova Corporation
 TRW Foundation
 Union Bank
 Union Camp Charitable Trust
 Union Carbide Corporation
 Unionmutual Charitable
 Foundation
 United Engineers and
 Constructors, Inc.

United States Steel Foundation
 Incorporated
 United Technologies Corp.
 United Telecommunications,
 Inc.
 The Upjohn Company
 US Sprint
 US West, Inc.
 Varian Associates
 Ver Hage of Holland, Inc.
 Virginia Electric & Power Co.
 The Montgomery Ward
 Foundation
 Warner-Lambert Company
 WDIV-TV 4
 Wells Fargo & Company
 Westinghouse Educational
 Foundation
 Westvaco Foundation
 Whirlpool Foundation
 The Wiremold Foundation, Inc.
 Wisconsin Electric
 Wisconsin Telephone Company
 Wolverine World Wide, Inc.
 The Xerox Foundation
 The Young & Rubicam
 Foundation
 The Arthur Young Foundation

Corporate Associate Donors

Allied Signal Inc.
American Cyanamid
American Electric Power
Amsted Industries
ANR Foundation
Arthur Andersen & Co.
Arthur Young Foundation
Batten, Barton, Durstine & Osborn
Borman's Inc.
Bozell, Jacobs, Kenyon and Eckhardt
Bristol-Myers Company
Bundy Foundation
Burroughs Corporation
Chase Manhattan Bank
Chelsea Milling
Chevron
Chrysler Corporation Fund
Citibank, N.A.
Citizens Trust
The Clorox Company
Comerica Bank-Ann Arbor
Comerica Incorporated
Coopers & Lybrand
Cummins Engine Company, Inc.
Darcy Masius Benton & Bowles, Inc.

Deloitte, Haskins & Sells Foundation
Detroit Edison
Dow Chemical U.S.A.
E. I. du Pont de Nemours & Company
Eli Lilly and Company
Ernst & Whinney Foundation
Ervin Industries
Ex-Cell-O Corporation
Exxon Education Foundation
FMC Foundation
Federal-Mogul Corporation
Federal Screw Works
Figgie International
First of America Bank-Ann Arbor
First Bank System Foundation
First Chicago
Ford Motor Company Fund
Foremost Life Insurance Company
GTE Foundation
General Electric Foundation
General Foods Corporation
General Mills, Inc.
General Motors Foundation, Inc.
Goldman Sachs Money Markets, Inc.

IBM Corporation
Jacobson Stores
Johnson Controls Foundation
Kellogg Company
Key International, Inc.
Kraft Inc.
Lamb Technicon Corp.
The Kroger Company
Leo Burnett U.S.A.
3M Corporation
Manufacturers National Bank of Detroit
Marathon Oil Foundation, Inc.
The May Stores Foundation, Inc.
McGraw Foundation
Meijer, Incorporated
Mellon Bank Foundation
Merck & Co., Inc.
Michigan Consolidated Gas
Mobil Foundation, Inc.
Morgan Stanley & Co., Inc.
NCR Foundation
National Bank of Detroit
National City Corp.
Owens-Illinois
PPG Industries Foundation
Packaging Corporation of America

Peat Marwick Mitchell Foundation
Peterson & Co. Charitable Foundation
The Pillsbury Company
Price Waterhouse Foundation
The Procter & Gamble Fund
The Quaker Oats Foundation
Reliance Electric
R. J. Reynolds Industries, Inc.
Rockwell International Corporation Trust
Ross Roy, Inc.
R. P. Scherer Corporation
Security Bank & Trust
Sheller-Globe Foundation
Standard Oil Company (Ohio)
The Stroh Brewery Corporation
TRW, Inc.
Time Inc.
Touche Ross & Co.
Trans-Industries, Inc.
USX Corporation
The Upjohn Company
Walbridge, Aldinger Company
Whirlpool Foundation
Wolverine Technologies, Inc.

PHILIP T. BATHO



The University of Michigan, as an Equal Opportunity/Affirmative Action employer, complies with applicable federal and state laws prohibiting discrimination, including Title IX of the Education Amendments of 1972 and Section 504 of the Rehabilitation Act of 1973. It is the policy of The University of Michigan that no person, on the basis of race, sex, color, religion, national origin or ancestry, age, marital status, handicap, or Vietnam-era veteran status, shall be discriminated against in employment, educational programs and activities, or admissions. Inquiries or complaints may be addressed to the University's Director of Affirmative Action, Title IX and Section 504 Compliance, 2012 Fleming Administration Building, Ann Arbor, Michigan 48109-1340. (313) 763-0235.

School of Business Administration
The University of Michigan
Ann Arbor, Michigan 48109-1234

Address Correction Requested

The Regents of the University

Deane Baker
Paul W. Brown
Neal D. Nielson
Philip H. Power
Thomas A. Roach
Veronica Latta Smith
Nellie M. Varner
James L. Waters
Harold T. Shapiro (ex officio)

NON-PROFIT
ORGANIZATION
U.S. POSTAGE

PAID

ANN ARBOR, MICH
PERMIT NO. 144