

The University of Michigan School of Business Administration

The Blue Chip

Founder and Business Manager: Michael G. Terry

Advertising:	Nancy Nishiyama	Michelle Cain	Michael Terry
Photographers:	Kimberlyn McNally Michael Terry	John Kundtz Amanda Vaughan	Nancy Nishiyama
Section Coordinators:	Michael Terry Jeff Turner	Marty Agard Pete Cody	Mary Ann Wall Nancy Nishiyama
Cover Design:	Charles Cook	“The Blue Chip” Title:	Natalie Grinblatt



Museum of Art



Burton Memorial



The University of Michigan





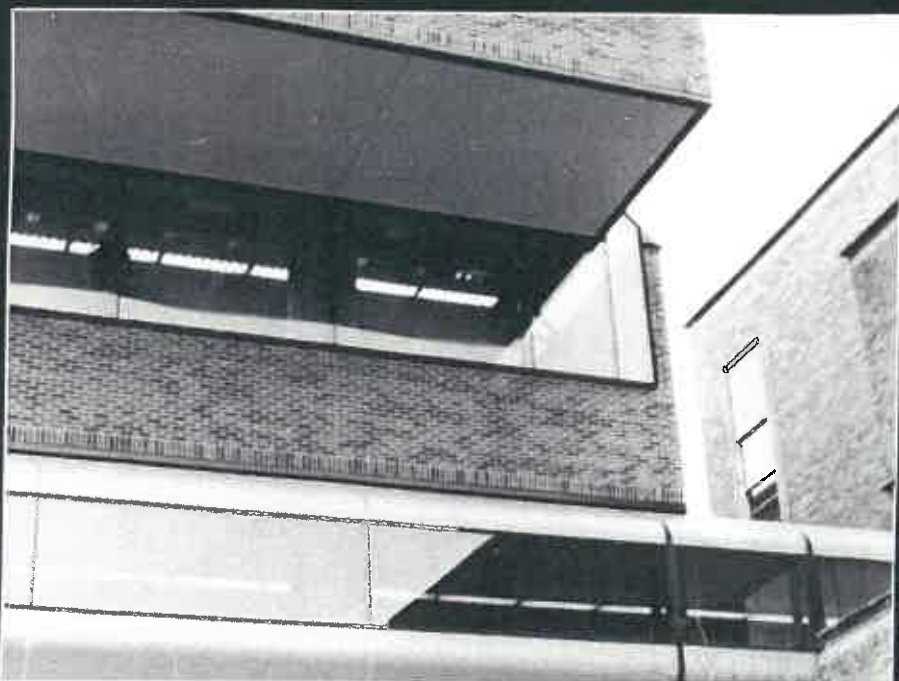

Photo 1
1/12/20
2/12/20
3/12/20
4/12/20
5/12/20
6/12/20
7/12/20
8/12/20
9/12/20
10/12/20
11/12/20
12/12/20



MAY 11 1987



**Congratulations to 1987 MBA graduates
from**

Kresge Business Administration Library

THINK OF US WHEN YOU NEED--

**Marketing Information
Competitive Information
Career Information**



**Our business is INFORMATION.
Let our business help your business!**

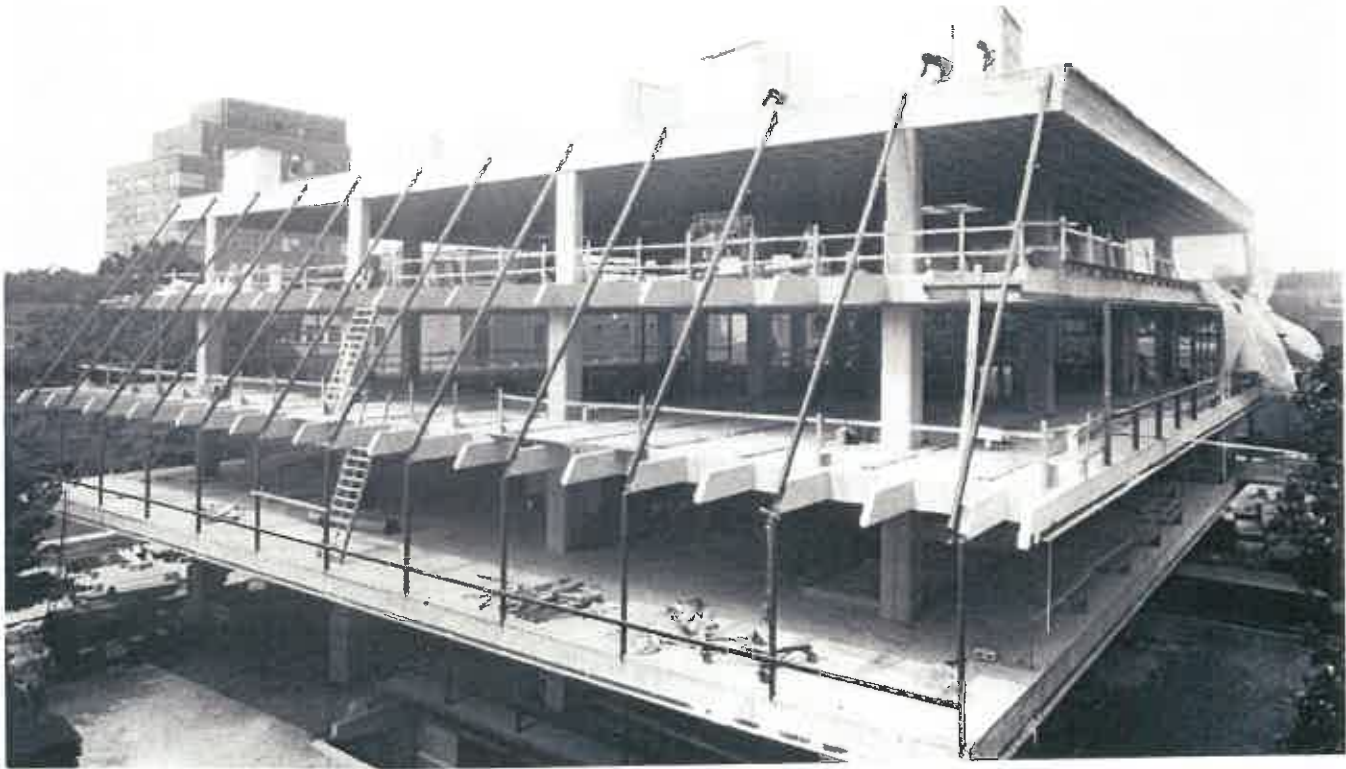





GLOBAL BLUE!

Global Blue!, organized by the Class of 1985, is taking the Michigan Business School connection around the globe. Its purpose is twofold:

- * To enhance the visibility of the University of Michigan Business School throughout the world, and
- * To develop a wide network and fellowship among alumni, students, faculty, and friends of the Business School.

All U-M Business School alumni are invited to join. To obtain the name of the chapter coordinator in your area, please contact the Alumni Relations Office, (313) 763-5775.





Global Blue Section Coordinators

Class of 1987

Sanjeev Handa

Terry Ronan

Michael Held

Stacey Probst

Sharon Stenzler

Dara Rabe

Class of 1988

Lisa Cooley

Jim Marten

Michelle Cain

Dena Lea

Bruce Fishstein

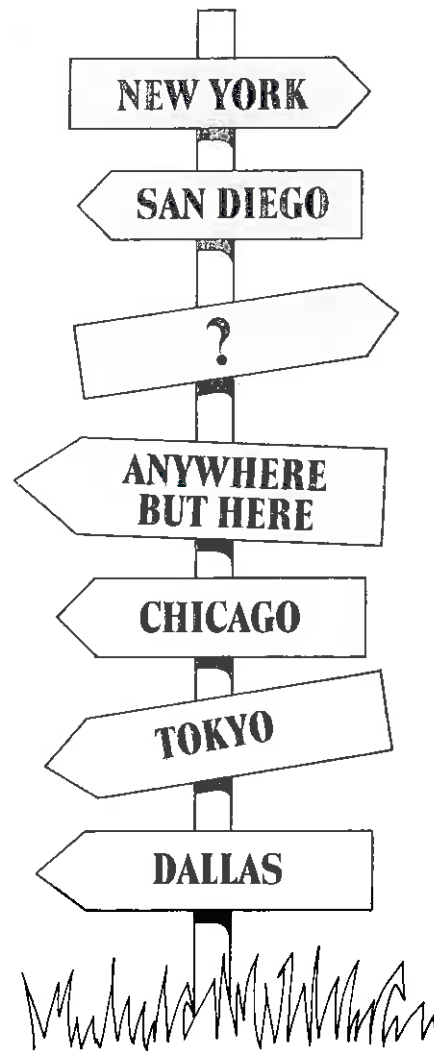

GLOBAL BLUE!

Places About Town



The Count of Antipasto

Jackie Levin
Suzanne Upton
John Kundtz
Marilyn Lockard
Paul Mokdessi
Susan Stillings
Jeff Price
Katie Smock

Pizzeria Uno's

Macy Khubchandani
Tarun Vij
Saad Khan



Hours:
M-Sat 11am-10pm
Sun Noon-9pm



V
Vienna.Beef

FEATURING REAL CHICAGO STYLE HOT DOGS!

629 E. University • 996-FOOD(3663)

Coupons also honored at our new mobile 'Dog' truck!

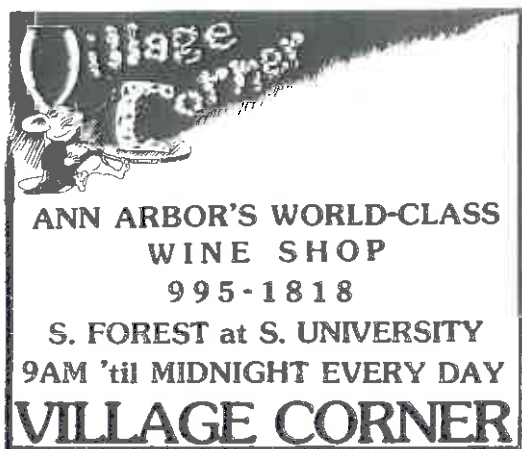

Ricks Café

Bombay Bicycle Club

Marty Gruen
Grant Grigorian
Paul Hoop
Greg Carbajal
Art Pesner
Brendan Talty
Tom Pastore



Ashley's

Maged
John
Dave
Stephen
Sophie
Debbie
Ricardo
Nobuko



EXECUTIVE EDUCATION





How some of the country's leading executives stay that way.

Today's executives are faced with volatile markets. Global competition. Technology that refuses to stand still. And unprecedented demands on their abilities.

For these reasons, thousands of managers from throughout the country — and the world — enroll each year in University of Michigan Seminars and Executive Programs.

Participants interact with industry leaders and renowned faculty during these challenging, intensive programs. Their strategic abilities

are refined. Their perspectives are broadened. Their executive skills are strengthened.

Managers can choose from forty-seven topical programs ranging in length from two days to four weeks.

Why not take the lead and contact us at 313/763-1003. At your request, we'll send you an Executive Education catalog that includes detailed program descriptions, registration information and a list of participating organizations.



The University of Michigan

School of Business Administration
Executive Education Center
Ann Arbor, Michigan 48109-1234

The Lounge

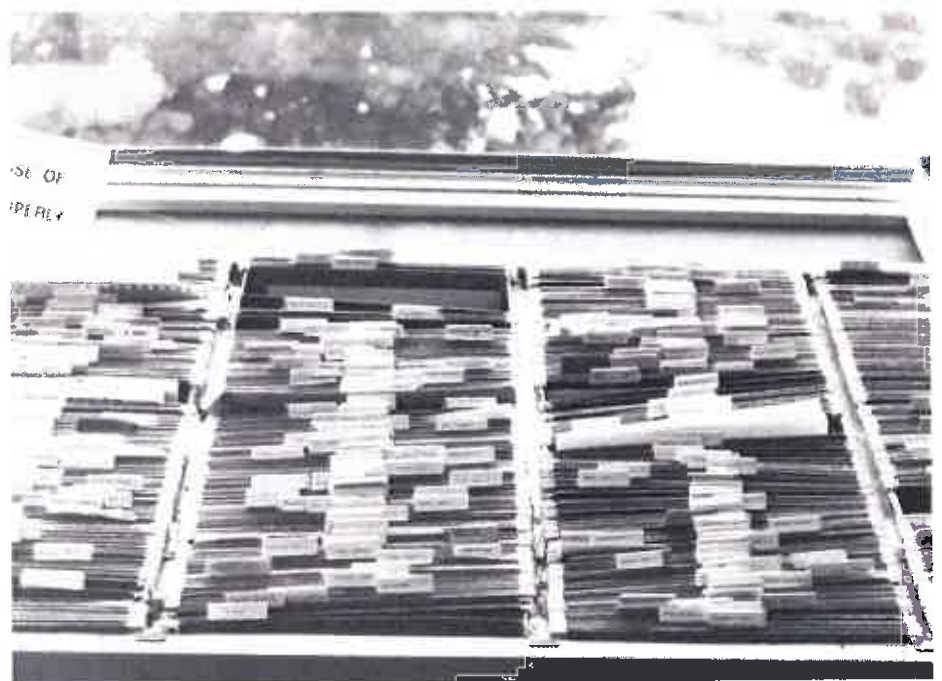



Dedicated Lounge Workers

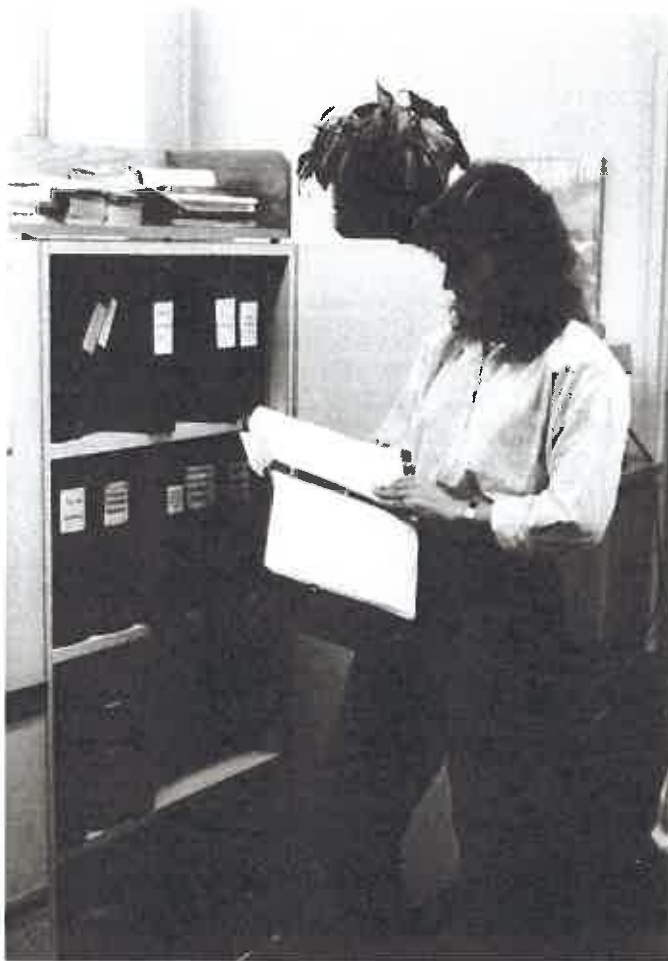

Dear MBAs, Class of '87:

We have enjoyed working with you the past two years and are pleased to have participated in your career decisions.

We wish you such success in the careers you have chosen; moreover, we wish you happiness in your personal lives.

Knowing that you want to keep our Michigan network strong, we invite you to recruit at the Business School in the years ahead. Remember, you are the Business School and what makes it a success.

Sincerely,

The Placement Office Staff

Today
5
Monday
January 1987



THURSDAY
JANUARY



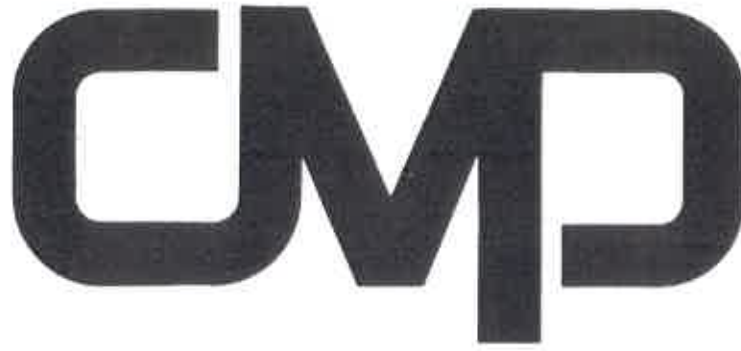

CMP assists senior executives of private, government, and not-for-profit enterprises to resolve management issues. CMP provides a balance of general management perspectives and specific functional and industry expertise in the following areas:

FUNCTIONAL

- Strategy Development
- Operations Management
- Information Systems
- Organization and Development
- Marketing Management
- Human Resource Planning
- Manufacturing and Distribution
- Productivity Improvement

INDUSTRY

- Energy/Utilities
- Transportation
- Financial Services
- Oil And Gas
- Food/Grocery
- Government
- Education
- Mining and Metals
- Telecommunications



Cresap, McCormick and Paget
Management Consultants

■ Atlanta ■ Chicago ■ Dallas ■ London ■ Los Angeles ■ Melbourne ■ New York ■ Providence ■ San Francisco ■ Sydney ■ Toronto ■ Washington

HERE'S TO THE WINNERS.

That means you.
You've shown the world—
and yourself—
that you have the talent.
The drive. The stamina.

We admire that combination.
It's the same combination
that keeps Bristol Myers
upwardly mobile
in the Fortune 100,
a leader in pharmaceuticals,
nutrition and
health care products.

So, go on.
Enjoy the thrill of victory.
You deserve it.

BRISTOL-MYERS

U.S. PHARMACEUTICAL AND NUTRITIONAL GROUP
2404 Pennsylvania St., Evansville, IN 47721

An Equal Opportunity Employer M/F/H/V

The **Blue Chip** would like to thank all the Advertisers
in this year's MBA Yearbook for their support and
cooperation. Without their participation, this
publication would not have been possible.

UNISYS

The power of²

Class 87

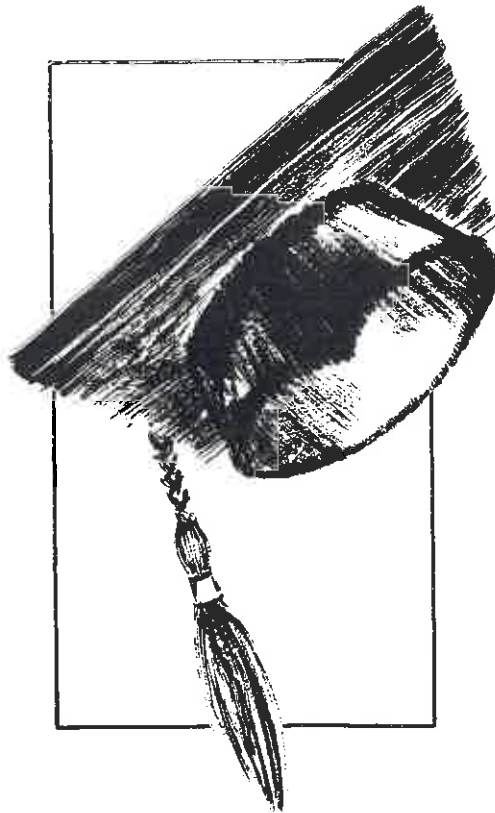

For more than 55 years United Technologies Automotive has manufactured and supplied a broad range of products for the automobile industry.

We couldn't have done it without people like you.

United Technologies Automotive supports the University of Michigan School of Business and salutes the graduates of the Class of 1987.



**UNITED
TECHNOLOGIES
AUTOMOTIVE**

Top Tier

The Quaker Oats Company achieved our status as a top tiered consumer products company by being aggressive and hard charging.

We reached that level by attracting talented marketing professionals and giving them the autonomy to guide their brands to increasing market share and profitability.

In many companies, brand management translates into narrow assignments...a glimpse at broad responsibility from afar...“exposure” without real experience.

At Quaker, we believe in letting you in on the decision-making process... right from the start. You'll still have the guidance and support of a seasoned marketing team. But you'll be in the loop...influencing product development, advertising strategy and salesforce support knowing that you share accountability for profit and loss.

The introduction of over twenty new products since early 1983 has resulted in the Grocery Products Division producing nearly 60% of Quaker's annual sales of \$3.7 billion.

This Division is committed to innovation and change. Maintaining our top tier status of being #1 or #2 in 11 of 15 categories requires the marketing strength of individuals with intelligence, initiative, energy and drive.

As an MBA interested in Brand Management, you need to experience a wide range of challenges to become a successful *general* manager. At the Quaker Oats Company, you'll have that chance.

To obtain further information about Quaker, write to the address below or call Phyllis Douglass collect at (312) 222-7259.

Phyllis A. Douglass
Manager Human Resources
US Grocery Products Division
The Quaker Oats Co.
Merchandise Mart Plaza
Chicago, IL 60654



QUAKER

Equal Opportunity Employer M/F

Congratulations Graduates

**WITH THE HARD PART OVER . . .
NOW COMES THE FUN**

Let Us Help You With The Car Of Your Future



COLT PREMIER

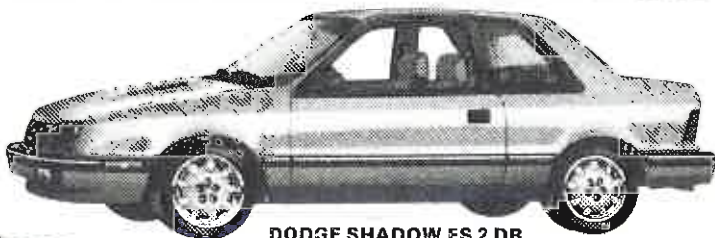

DODGE SHADOW ES 2 DR.

**COME IN & TAKE A
LOOK AT THE FULL LINE
OF DODGE PRODUCTS!**



LANCER ES



DAYTONA PACIFICA

**LEASING ALL MAKES
& MODELS**



RANGER
4 WH. FUN!

**Immediate delivery
LEASING & FINANCING
TO ALL MBA GRADUATES.**

SALES HOURS

**Mon., Tues. & Thurs.
9:00-9:00**

**Wed. & Friday
9:00-6:00**

• OPEN SATURDAY

The LaFontaine Bros.

PRESENT...

***Arbor Dodge**

3365 WASHTENAW • 971-5000

971-5000



3365 WASHTENAW



There are 101 reasons
to call us for your next
catered affair.

Catering a la Cart!

777 E. Eisenhower Pkwy.
Ann Arbor, MI 48104

761-2525

A division of Ann Arbor Party Center



FIRST OF AMERICA®

We're Community Banks First.

Member FDIC

CAREER OPPORTUNITIES.

Whatever college degree you earn, the Navy can help you make the most of it. As a Navy officer, you'll lead the adventure. You'll get advanced training and management experience as you advance your career in:

**Financial Management
Inventory Control/Purchasing
Personnel Administration
Systems Analysis**

You must have a BA/BS degree, be no more than 28 years old, pass an aptitude test and physical examination and be a U.S. citizen. Your benefits package includes 30 days' annual vacation, medical/dental/low-cost life insurance coverage plus many tax-free incentives. If you're interested in taking the lead, personally and professionally, call the Navy Management Programs Office at:

Call Toll Free
1-800-922-1703
Mon.—Fri.
9-AM to 5-PM

NAVY ★ OFFICER.

LEAD THE ADVENTURE.

Serving Michigan Students for over 50 years...

COURSE TEXTBOOKS



PROFESSIONAL BOOK DEPT.



HARD/PAPER BACK BOOKS
ON JUST ABOUT EVERY SUBJECT



SUPPLIES FOR YOUR OFFICE



ART & ENGINEERING
SUPPLIES AT 10% OFF



U OF M MEMORABILIA



PRINTS AND FRAMES

52 YEARS
Ulrich's
MORE THAN A BOOKSTORE

549 E. UNIVERSITY

COMPUTERS FROM
HEWLETT-PACKARD
LEADING EDGE & SHARP



CALCULATORS FROM
HEWLETT-PACKARD
TEXAS INSTRUMENTS
SHARP & CASIO



PRINTERS FROM
EPSON, CITIZEN, BROTHER,
STAR, PANASONIC &
HEWLETT-PACKARD



SOFTWARE, DISKS & SUPPLIES

Ulrich's
ELECTRONICS
1110 S. UNIVERSITY

ONE OF ANN ARBOR'S
LARGEST SUPPLIES OF 'M'
SOUVENIRS & CLOTHING



LEE JEANS & JACKETS
FOR MEN & WOMEN



CASUALWEAR BY WOOLRICH



DEECEE PAINTERS PANTS



UNPRINTED SWEATS IN A
VARIETY OF COLORS



CRAZY SHIRTS

Ulrich's
ANNEX

1111 S. UNIVERSITY

STORE HOURS: MONDAY-FRIDAY 8:30-5:30 SATURDAY 9:30-5:00 PHONE: 662-3201

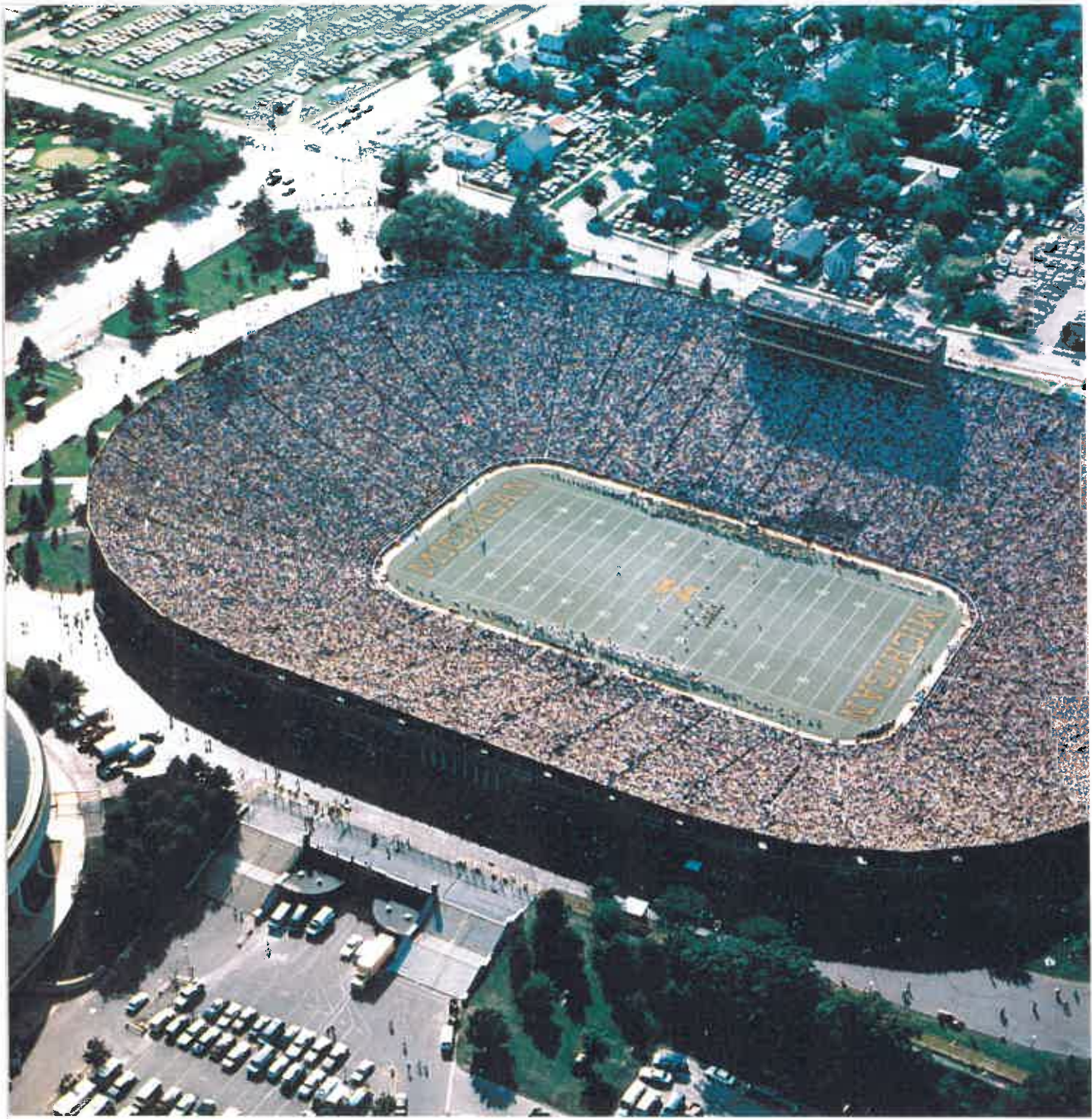



STUDENT
1986
 MICHIGAN FOOTBALL
 USE GATES 8-9-10 ONLY

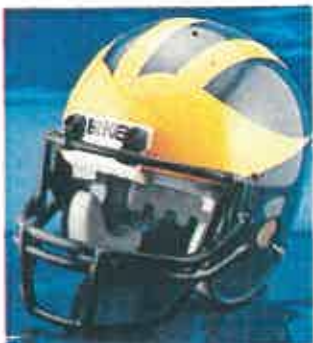

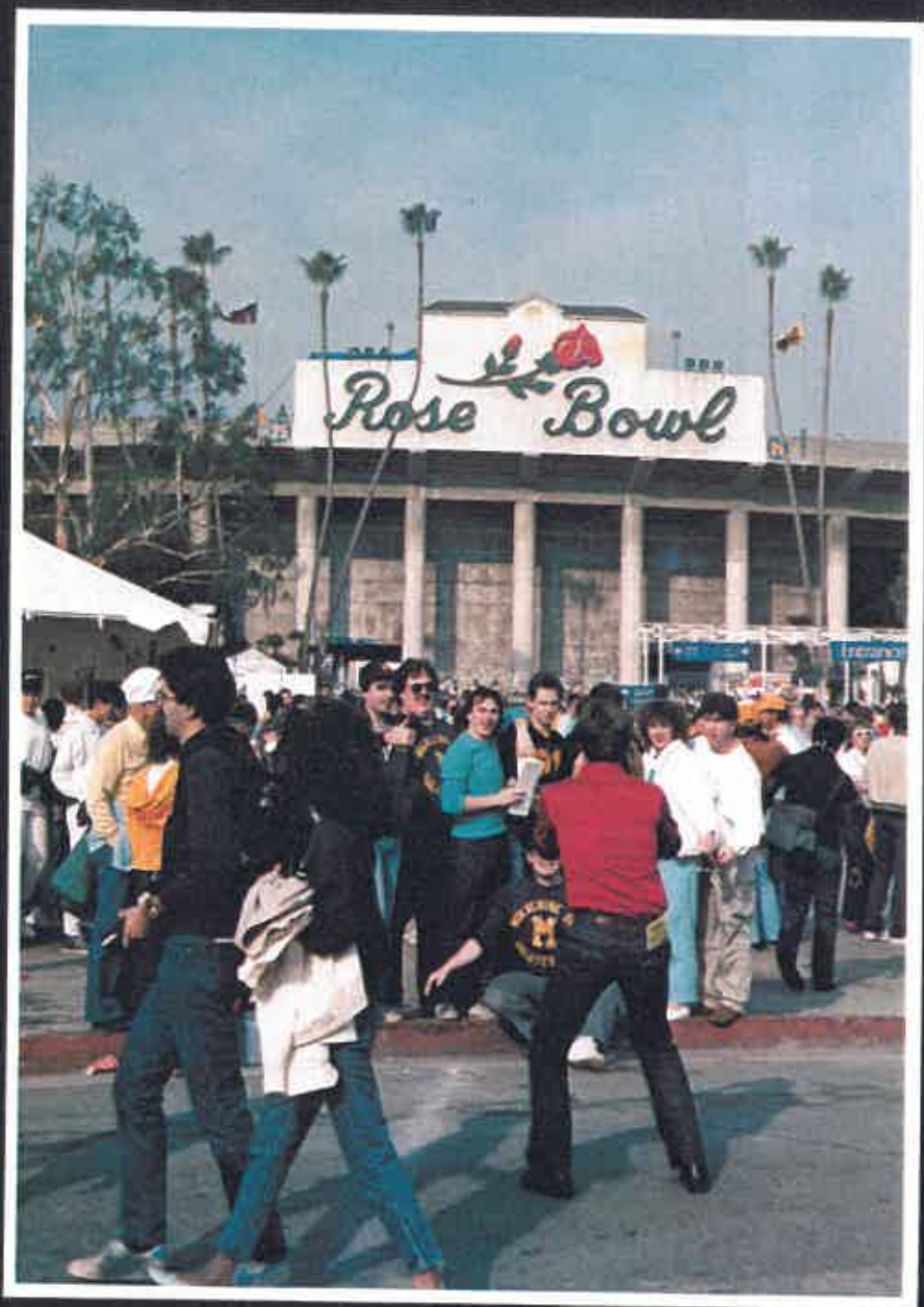



I-M SPORTS



Captain Jim Bitzer, always cool under pressure, leads his championship team onto the field. This season, the awesome MBAs successively trounced that other school next door. You know, the one with the quad, the pretty buildings etc ...



Dave Maxson, Sean Cleary, Grant Grigorian, Jim Bitzer, Tom Gordy, Marty Agard, Mark Kresnak, Kevin Cantor, Les Ferris, Steve Rados, Jim Parsons



Enthusiastic spectators entertain themselves on the sidelines.





Mark Kresnak, Gi Garay, Gerard Gardner, Jim Bitzer, Tom Gordy, Doug Scantland, Sean Cleary, Rich Liekweg, Marc Levin, Mike Walsh

HALLOWEEN

1986 Costume Contest Winners:

Dale and Carol Timberlake





V







Other Parties







SUMMER FUN





BURNS PARK



Student Organizations

[illegible]

Strategic Planning Club

President:
Exec. VP:
Treasurer and VP
Financial Services:
Planning Forum Lisison:
VP Consulting:
VP Auto:
VP High Tech:

Frank Schultz
Dale Timberlake

Joseph Sandoval
Sandy Giudici
Amanda Vaughan
Jim Dolot
Mary Rice



**On Behalf of the
EXECUTIVE COMMITTEE
of the
Investment Club of Michigan**



“Best of luck to all!”

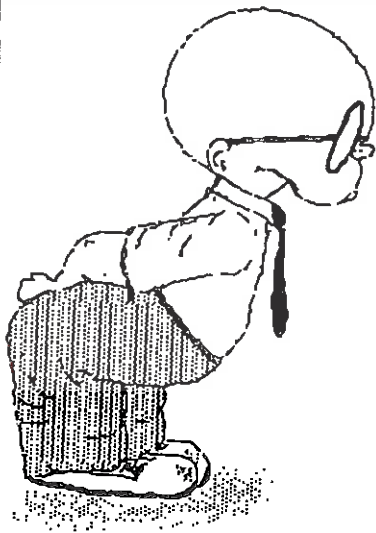

**Congratulations
to the Class of 1987**

**The Computer
and Information Systems Club**

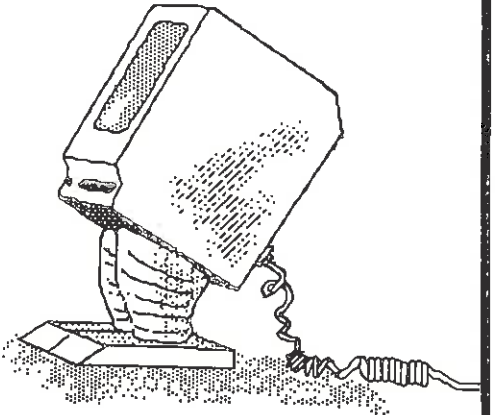

Best Wishes
to
The Graduating Class of '87
from

**The Human Resource Management
Club**

Members:

Patti Prsygodski—President
Jerry Drobny—Vice President
Mylene Pacheco—Chairman, Corp. Relations
Wendy Marx—Chairman, Publicity
Nobuko Suzuki—Treasurer

Phil Educate
Machelle Hayes
Dan Hoffman
Chanel Jackson
Wendy Jablow
Jim Levine
Tucker Mixon

Kris Munroe
Nicki Pappas
Sue Perkins
Carl Siebers
Beth Simermeyer
John Strek
Debbie Yasutake

UM Business Students Association



An MBA football block . . . pre-game football parties . . . you live it 923 Greenwood? Isn't that UMBSA Headquarters? . . . is his name Scott or Chris? . . . where's the keg, Spiels? . . . pizza party at the Count . . . who's in charge of publicity around here? . . . Michigan vs. Ohio State big screen TV party . . . how about inviting a few priorities? . . . section 32, are those good seats? . . . afternoon football games . . . dividend payments to the Board . . . UMBSA ate night at the movies . . . is Corporate Assets really a film about Finance? . . . a banner year for recruiter luncheons . . . the Secretary finds a boss . . . what does a VP do? . . . the first annual racquetball tournament . . . how many miles constitutes "Activities"? . . . after the first football game Mary Ann has already lost her tickets . . . Wolverines go to the Rose Bowl . . . Congratulations to the class of '87!



Executive Committee: Standing (from l. to r.)—Paul Hoop, *Secretary*; John Spielberger, *Social Chair*; Art Pesner, *Publicity*; Kurt Simko, *Recruiter Luncheon Chair*. Seated—Ron Sutton, *Vice-President*; Kevin Cantor, *President*. Not Pictured—C. Scott Cooper, *Treasurer*.

The Marketing Club



The Halloween Party



President:
Vice Presidents:

Carol Pettitt
Sean Cleary
Jackie Levin
Steve Norman
Jeff Price
Diane Shuttie
Michael Terry
Dave Bracy

Treasurer:

Presentations, The Follies, Receptions, Forums, Interview Clinics, Parties, Committees, The Market Line!



The Sweatshirt Sale

MICHIGAN BUSINESS WOMEN

Is Pleased to Support the Business School Yearbook

President: Marie Seddon-Handy

Vice-President, Programming: Susan Staffen

Vice-President Alumnae: Kate Nelligan

Vice-President, Publicity: Bonnie Pompos

Treasurer: Karin Myers

Secretary: Diane Shuttie

Kristen Auchter
Sarah Albert
Eleanor Beckman
Barbara Belfore
Lisa Black
Margaret Bergren
Karlene Boyes
Kate Bravar
Debra Brand
Leslie Broderick
Sally Buhl
Virginia Chang
Jane Chronis
Linda Cliff
Kelley Costigan
Gil Cubia
Linda Curry
Susan Cwynar
Stacy Davis

Elizabeth Douglass
Patricia Ann Dill
Eliana Eleftheriou
Mary Fukayama
Elaine Glusac
Mary Goff
Teresa Gonyer
Leila Gray
Mary Hayos
Andrea Hearsch
Catherine Hochstein
Diane Janke
Jennifer Au Klammer
Susan Klein
Kathy Kress
Shari Lutz
Katena Markus
Judith Martin
Maureen Martin

Kim McCroey
Rachel Melinat
Susan Meyer
Kris Munroe
Margaret Murphy
Allison Myrin
Eleanor Patch
Karen Porter
Sharon Porter
Jeanne Price
Susan Sallowdey
Suzanne Seichter
Debbie Smith
Cindy Taft
Kathy Tamura
Holly Tippet
Jodi Weiss
Cynthia Wine

***BLACK BUSINESS
STUDENTS' ASSOCIATION...***



...KEEPING THE TRADITION.



***"THE SOUTH RISES AGAIN???"
NATIVE ATLANTAN, PRESIDENT STACEY
DAVIS***

AIESEC

**The International Association of
Students in Economics and Business Management**



Best of Luck to the Class of 1987
**The Financial Management
Association**

The Entrepreneur Club

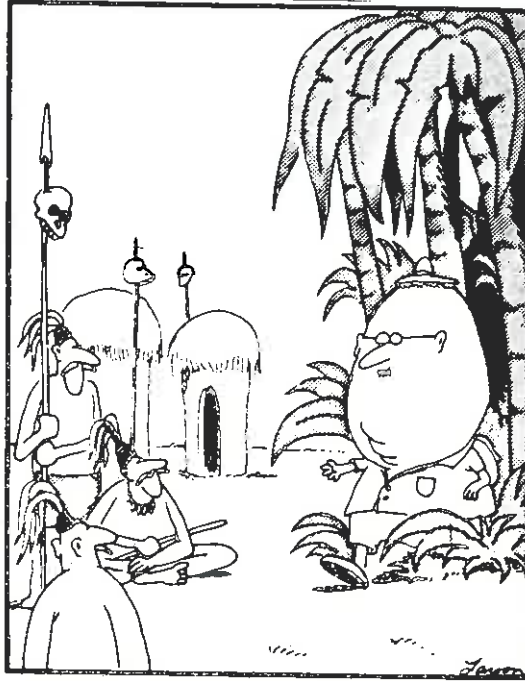

Unwittingly, Palmer stepped out of the jungle and into headhunter folklore forever.

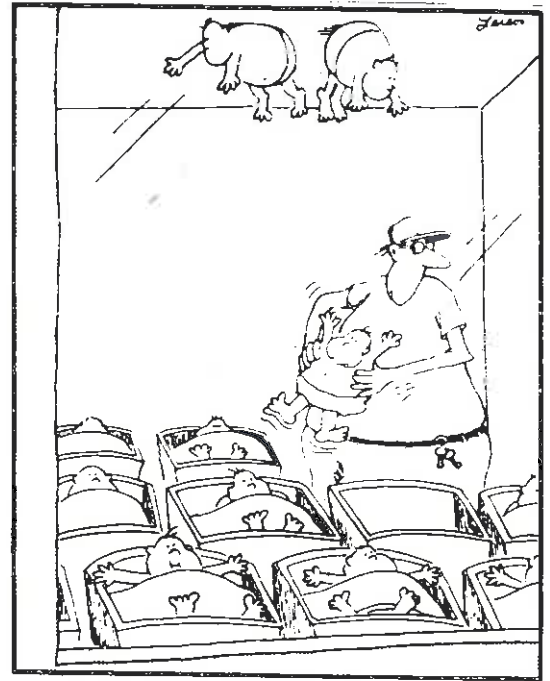

Late at night, and without permission, Reuben would often enter the nursery and conduct experiments in static electricity.

TO THE CLASS OF 1987

Can't is a word that is foe to ambition,
an enemy ambush to shatter your will.
Its foe is forever a man with a mission,
and bows but to courage and patience and skill.
So hate it with hatred that's deep and undying,
for once it is welcomed t'will break any man.
So whatever you're after remember, keep trying,
and answer this demon by sayin "I can!".

BEST WISHES,
THE STUDENT BUSINESS BOARD:
SALLY WISE MARK STEPT HARRY HEDISON

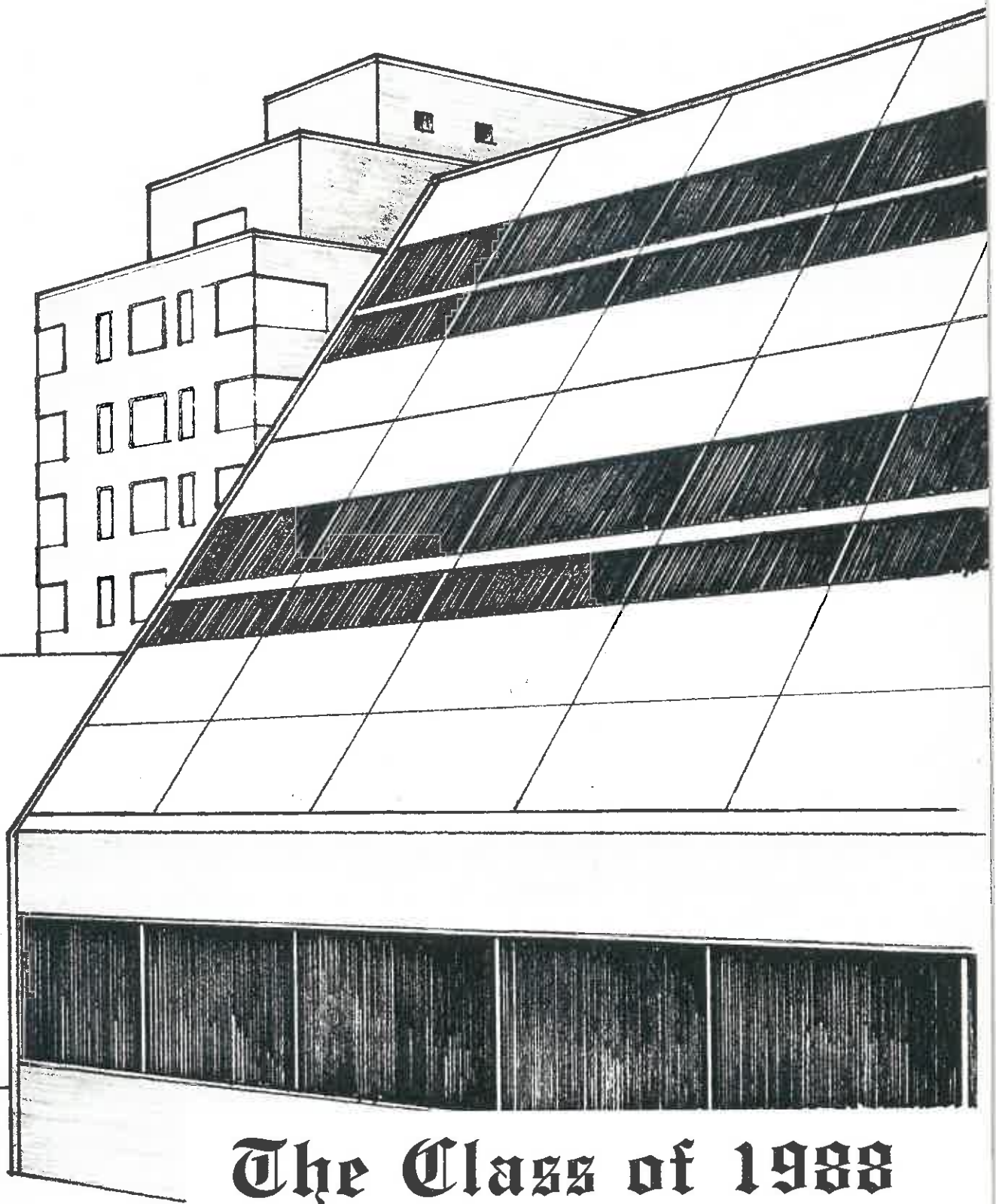

The Class of 1988

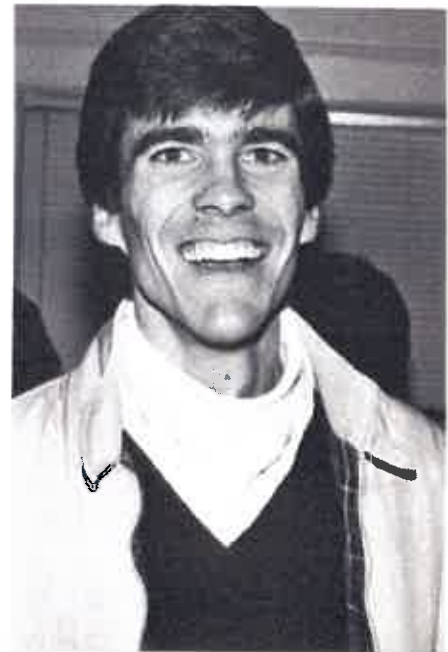





Section Three

Section Four





Section Five

Section Six



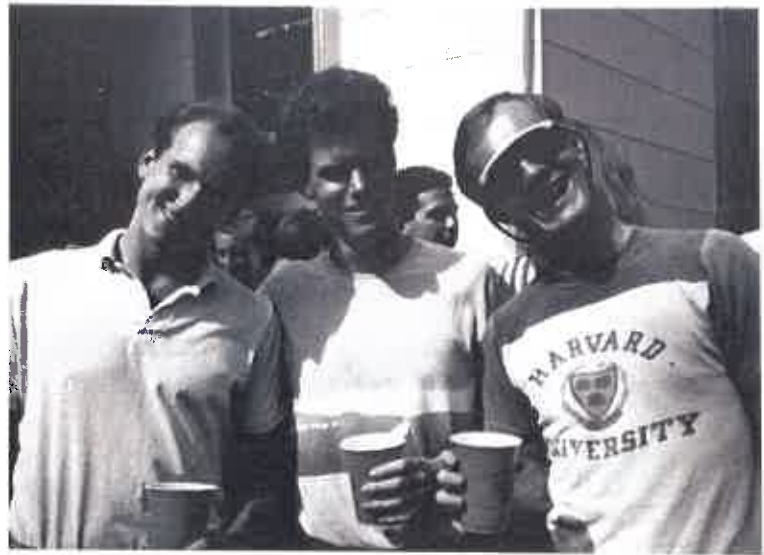

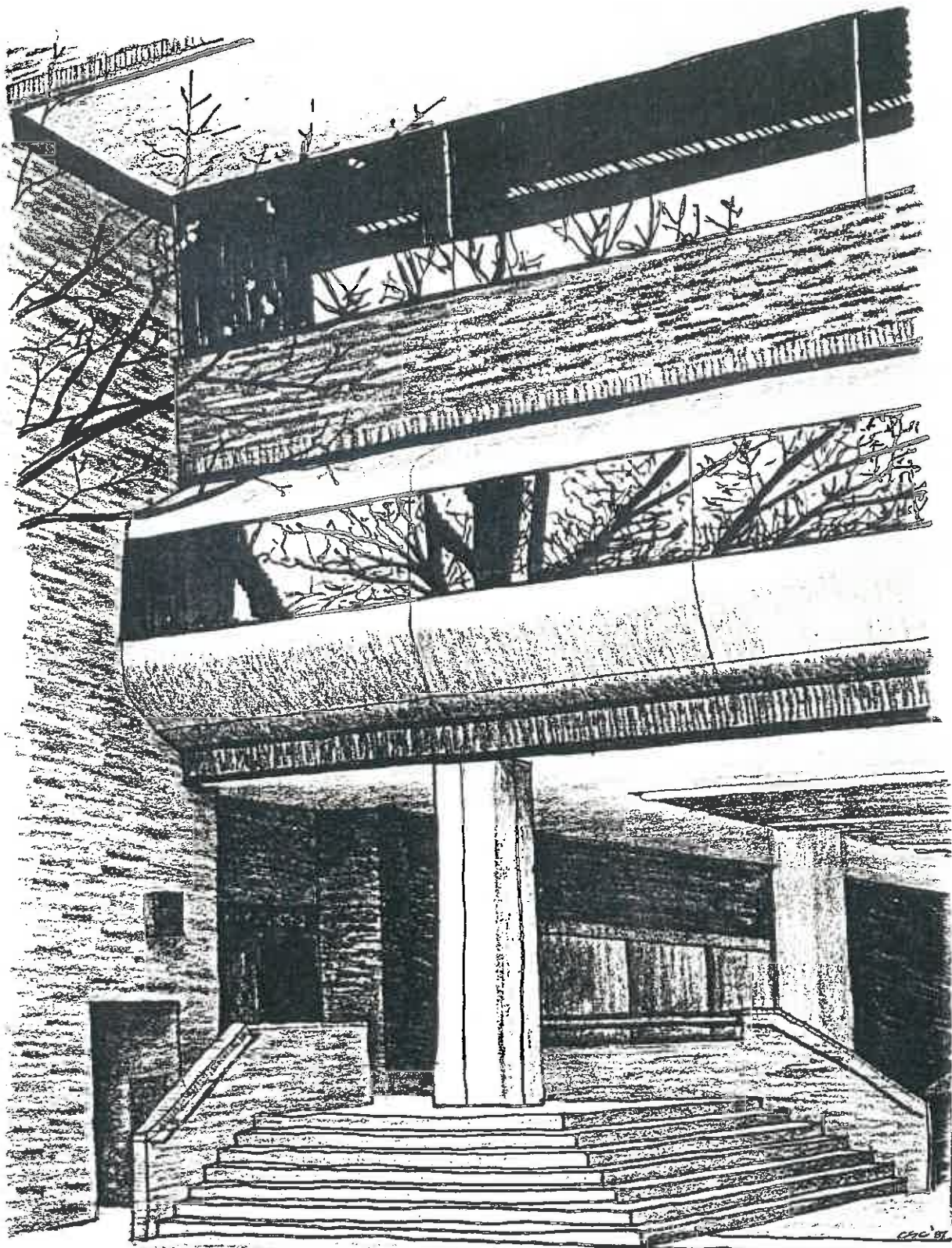

The Class of 1987



SECTION ONE

SECTION TWO





Congratulations to Natalie Grinblatt for winning the "Name the Yearbook" contest!! Natalie fought hard and beat out the hundreds of entries to win dinner for two compliments of the **Gandy Dancer**. Natalie's creative entry "The Blue Chip" saved this year's yearbook from being called just "The MBA Yearbook". THANKS Natalie for a job well done!!



When the Count
does lunch,
he means business.



When it comes to the midday meal, the Count doesn't mess around. That's why lunch with the Count means hot and hearty homemade soups. Sandwiches that say meat and mean it—the real thing, sliced lean and stacked high. Salads in delightfully delectable combinations. And as for pizza, well, let's just say that to the Count, eating great pizza is a priority just about on par with, say, breathing. Lunch at the Count. Why not give it a try? Then let us tell you how he feels about dinner.

the Count
of
Antipasto

1140 S. University at Church St. 668-8411

At General Foods your ideas get shelved.



And that's right where we want them.

On grocery shelves where we can sell millions of products.

As a near 10 billion dollar food and beverage company, we know that new growth comes from new approaches. And new talent.

So when you have an idea that'll perk up the coffee market, we'll listen.

And we'll also listen to your ideas in fields like marketing, food science,

engineering, financial analysis, marketing research and computer sciences.

So if you want a company that packages its products, not its people, choose a career with General Foods.

And get a good taste of success.

Send resumes to: Director of Employment

- General Foods Corporation • 250 North St.
- White Plains, NY 10625.

An equal opportunity employer

SECTION FOUR



SECTION SIX



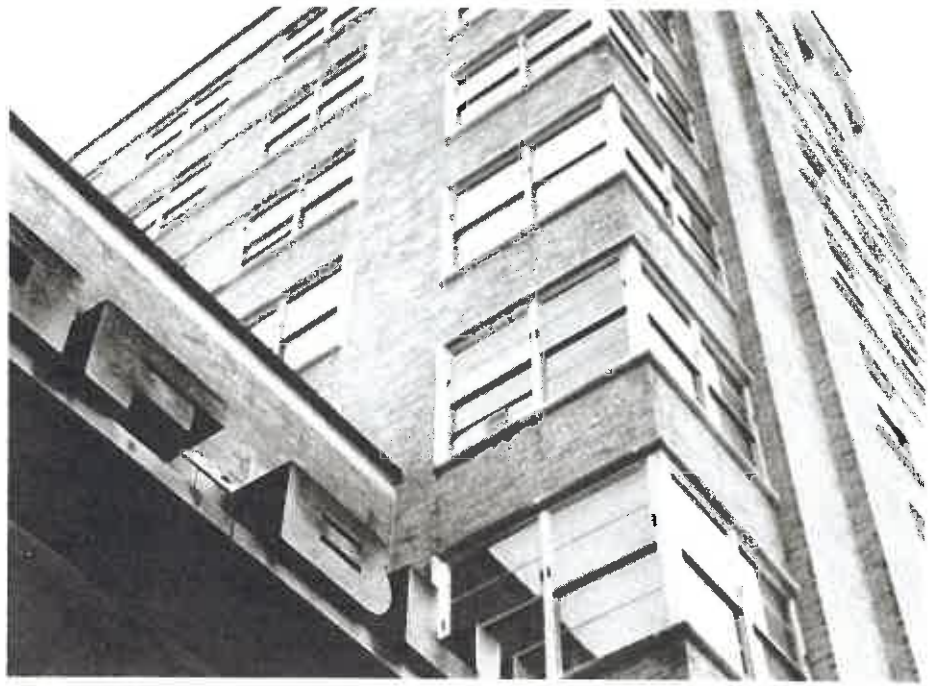

Portraits

Steven Lucas



Greg Carbajal



Carlos Montes



Janet Stanley



Rich
Seges

Vincent
Fabas





Derrick Myers



Arthur Pesner



Peter
Ziolkowski



Tom Aslin

Ramli
Halim



Bradley
Foster





Ed Dahl



Ryan Walter

Nobuko Suzuki



Amanda Vaughan

Michael Walsh





Steve Norman



Giora Garay

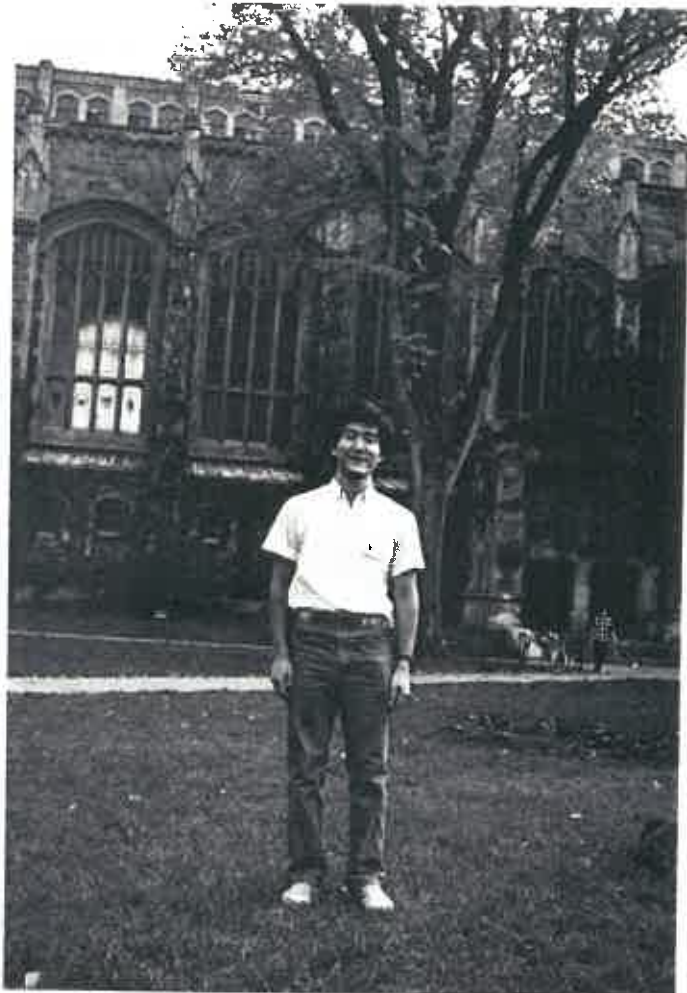

Chan Su Park



Jonathan Kaplan



Myung-Soo Jo



Nancy Portwood

Jim Bitzer



Junichi
Adachi



Marty Agard



Michael Terry



Susan Schnitzer



Rani Verma

Eva Soohoo



Michael Machell



Kim Kimlin



Kwan Seok Seo



Noppowan
Ajchariyavanich



Richard Nutter

John Rutherford



Claudio Garcia

Hideo
Kobayashi





Jim Parsons Ann Marshall Natalie Grinblatt

David Astrue Jean Carroll Marty Gruen
Rick Chubb Mark Melendy



Jean Carroll



Steven Zacher



Judy Goode



Thomas Hammer



Eduardo Kehyaian



Mylene
Pacheco

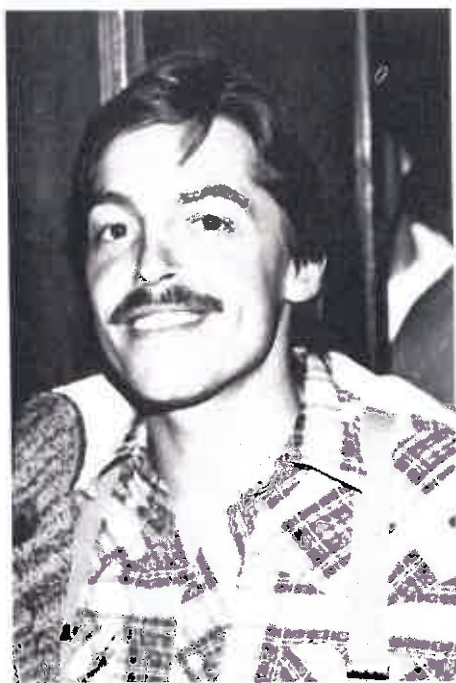

David Foster



Charlotte
Pelliccia



Laura Trosino (far left)



Frank Schultz



Christopher Block (far left)
Mary Ellen
Mongillo(right)



Diane Shuttie Mary Ann Wall (right)





Myung-Han Kim



Brian Korb



Calvin Quan



Lisa Criswell

Patricia Przygodski



George Grobar



Sandy Guidici



Eric Hoover

Ken Rizzi



David Maxson



Bobby Hines



Jackie Levin



Marilys Lockard John Kundtz Suzanne Upton



Sean Cleary (far right)



Jeff Price



Susan Stillings



Maged Shehata



Todd DeYoung Nancy Portwood Jeff Price Marilys Lockard

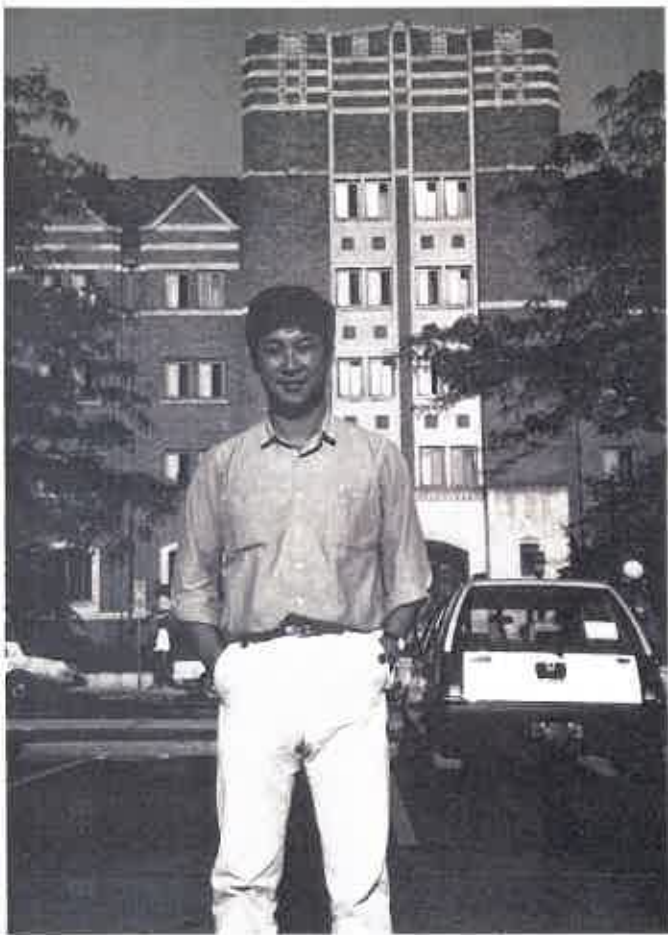

Hieho Shin



Won Wook Choi



Tai-pan Zinner



Andrew Lubliner (far right)



Kevin Mulshine Paul Hoef Jon Lindenberg



Nancy Nishiyama (Center)



Fidelis Emuwa



David Hooker Suzanne Nolte
Pascal Scemama de Gialluly



Jeffrey Marcus



Don Black



Mark
Virag

923 GREENWOOD—WHERE THE PARTY NEVER ENDED



John Spielberger
Tom Pastore

Kevin Cantor John Crowley Peter Cody



Laird Burns
Stacey Davis



Matt Knight
So-Han Lee
Cindy Lunan



Joe DiCarlo
Eric Heinekamp



Yoav Margolin
Paul Mokdessi
Janet Olszewski



Jean-Marc Holder
Merrily James



Marine Prache
Charles Reaves
Mary Rice





Barry Scheinholtz



Bill Shiry

Tarun Vij

Noppawan Ajchariyavanich

David Astrue



Linda Simmons



Michael Squire

Lisa Black

Les Ferris

Marty Gruen



Brendan Talty



Christine Tso

Dewey Holland

Yong-Ho Lee

Ann Marshall





Nancy Lentini
Gary Lindsey



Sean Williams
Sally Wise
Eleanor Beckmann



Wendy Marx
Glennys Merritt



Knut Borgen
Rich Callahan
Charles Crocker



Scott Myers
David Vranicar



Steve Dean
Michael Dungy
Tom Gordy





Roger Honet
Glen Kosaka



Kendal Smith
Mario Spivak
Jeff Stevenson



Rajeev Patil
Arnie Schwartz



Bradley Strauss
Kevin Taylor
Gerald Wilson



Andre Shafferman
Richard Sklar



Kevin Cantor
Jackie Coleman
Roberto Gurovich





Matt Habich
Stan Hazen



Scott Muir
Jose Ortiz
Carol Pettitt



Mahesh (Macy)
Khubchandani
John Kipps



Susan Robertson-Gwizdz
Doug Scantland
Dana Wood



Ricardo Meyerhoff
Mark McClellan



Nathan Bernos
Marcelo Casas
Chuck Cook





Liz Cutler
Bruce Fishstein



Harry Hedison
Gennell Jefferson
Dong-Ki Kang



Dennis Gallinat
Jean-Philippe Gelbert Maury



Timothy Kumbier
Rich Liekweg
Pat McLaughlin



Ann Goldsmith
Kurt Hagemeister



Margaret McMickle
David Miller
Stuart Popp





Michael Simon
Robert Smith

Debborah Yasutake
Cliff Zinner
Barry Akin



Ronald Sutton
Mark Ten Brink

Boo-Hock Stephen Ang
David Bakos
Roland Bydlon



Sandeep Vichare
Helen Vlasic

Greg Ebbeling
Linda Enberg
David Farkas





Diane Francisco
Brian Kinnunen



Paul Lilly
Joe Savanyo



Maria Thompson

The Faculty and Staff







Allen, Peter T.
Law, History, Communication & Real Estate



Andrews, Richard W.
Statistics & Management Science



Arnett, Harold E.
Accounting



Bagozzi, Richard P.
Marketing



Ball, Clifford A.
Statistics & Management Science



Berkovitch, Elazar
Finance



Bernard, Victor L.
Accounting



Blair, David C.
Computer & Information Systems



Borgsdorf, Charles W.
Law, History, Communication & Real Estate



Bradley, Michael H.
Finance



Brinkerhoff, James F.
Business Administration
V.P. & Chief Fin. Officer



Brockbank, Joseph W.
Organizational Behavior & Industrial Relations



Brophy, David J.
Finance



Butler, Stephen A.
Accounting



Cameron, George D., III
Law, History, Communication & Real Estate



Cameron, Kim S.
Organizational Behavior & Industrial Relations



Chaplinsky, Susan
Finance



Clowery, Grant M.
Accounting



Cole, Robert E.
Organizational Behavior
& Industrial Relations



Cooke, William N.
Organizational Behavior
& Industrial Relations



Cooper, Randolph B.
Computer & Information
Systems



Crawford, C. Merle
Marketing



Crawford, Dean
Accounting



Danielson, Lee E.
Organizational Behavior
& Industrial Relations



Danos, Paul P.
Accounting



Davis, Fred D., Jr.
Computer & Information
Systems



Dufey, Gunter
International Business



Eades, Kenneth M.
Finance



Edwards, Alfred L.
Business Economics &
Public Policy



Fiegenbaum, Avi
Corporate Strategy &
Operations Management



Filgas, James F.
Corporate Strategy &
Operations Management



Fornell, Claes G.
Marketing



Foster, Alan H.
Finance



Fry, James P.
Computer & Information
Systems



Gordon, Michael D.
Computer & Information
Systems



Griffin, Carleton H.
Accounting



Gur-Arie, Oded
Marketing



Haessler, Robert W.
Corporate Strategy &
Operations Management



Hartzmark, Michael L.
Business Economics &
Public Policy



Hildebrandt, Herbert W.
Law, History & Communica-
tion & Real Estate



Hill, Raymond E.
Organizational Behavior
& Industrial Relations



Horne, David A.
Marketing



Hosmer, LaRue T.
Corporate Strategy &
Operations Management



Hoyer, Robert W.
Statistics & Management
Science



Imhoff, Eugene A., Jr.
Accounting



Jackson, Susan E.
Organizational Behavior
& Industrial Relations



Jaffe, Francoise
Marketing



Johnson, Michael D.
Marketing



Jones, Dallas L.
Organizational Behavior
& Industrial Relations



Karnani, Aneel G.
Corporate Strategy &
Operations Management



Kaul, Gautam
Finance



Kazanjian, Robert K.
Corporate Strategy &
Operations Management



Kell, Walter G.
Accounting



Keller, Earl C.
Accounting



Khanna, Naveen
Finance



Kim, E. Han
Finance



Kim, W. Chan
International Business



Kinney, William R., Jr.
Accounting
Director, Paton Acctg. Ctr.



Kochen, Manfred
Computer & Information
Systems



Kon, Stanley J.
Finance



Kormendi, Roger C.
Business Economics and
Public Policy



Lewis, David L.
Law, History, Communica-
tion & Real Estate



Libby, Robert
Accounting



Lips, Marlys G.
Accounting



Lipe, Robert C.
Accounting



Machak, Joseph A.
Statistics & Management
Science



Mackey, James T.
Accounting



Maher, Michael W.
Accounting



Mantei, Marilyn M.
Computer & Information
Systems



Martin, Claude R., Jr.
Marketing



Masten, Scott E.
Business Economics &
Public Policy



McCracken, Paul W.
Business Economics &
Public Policy



McLeod, Poppy L.
Organizational Behavior
& Industrial Relations



Mitchell, Edward J.
Business Economics
Public Policy



Moller, William G., Jr.
International Business



Murtha, Thomas P.
International Business



Narayanan, M.P.
Finance



Newman, Harry A.
Accounting



Niehaus, Gregory R.
Finance



Olson, Judith Reitman
Computer & Information
Systems



Patterson, Evelyn R.
Accounting



Petro, Louis W.
Accounting



Pilcher, C. James
Finance



Prahalad, C.K.
Corporate Strategy &
Operations Management



Pucik, Vladimir
International Business



Puto, Christopher P.
Marketing



Qualls, William J.
Marketing



Rachamadugu, Ram Mohan V.
Corporate Strategy &
Operations Management



Reece, James S.
Corporate Strategy &
Operations Management



Reilly, Raymond R.
Finance



Ritter, Jay R.
Finance



Rogers, Priscilla S.
Law, History, Communica-
tion & Real Estate



Ryan, Michael J.
Marketing



Schipani, Cindy A.
Law, History, Communica-
tion & Real Estate



Schriber, Thomas J.
Computer & Information
Systems



Severance, Dennis G.
Computer & Information
Systems



Seyhun, H. Nejat
Finance



Siedel, George J., II
Law, History, Communication & Real Estate



Snyder, Edward A.
Business Economics & Public Policy



Southwick, Arthur F.
Law, History, Communication & Real Estate



Spivey, W. Allen
Statistics & Management Science



Steckle, Kathryn E.
Corporate Strategy & Operations Management



Stober, Thomas L.
Accounting



Suslow, Valerie Y.
Business Economics & Public Policy



Sweeney, Paul E.
Corporate Strategy & Operations Management



Talbot, F. Brian
Corporate Strategy & Operations Management



Taylor, James R.
Marketing



Terpstra, Vern
International Business



Tichy, Noel M.
Organizational Behavior & Industrial Relations



Tropman, John E.
Organizational Behavior & Industrial Relations



Tschoege, Adrian E.
International Business



Ulrich, David O.
Organizational Behavior & Industrial Relations



Van Holweling, Douglas E.
Computer & Info. Systems
V. Provost, Information Tech.



Varian, Hal R.
Economics & Finance



Warshaw, Martin R.
Marketing



Weiss, Janet A.
Organizational Behavior
& Industrial Relations



Wheeler, James E.
Accounting



Wright, David W.
Accounting



Wright, Roger L.
Statistics & Management
Science



Wroblewski, William J.
Statistics & Management
Science



Zimmerman, Martin B.
Business Economics &
Public Policy

NOT PICTURED

Helleloid, Richard T.

Johnson, Roger V.

Dean's Office



Whitaker, Gilbert R., Jr.
Dean



Skadden, Donald H.
Senior Associate Dean



Kinnear, Thomas C.
Associate Dean



Miller, Edwin L.
Associate Dean



Overseth, Anneke deBruyn
Assistant Dean for
Development & Ext. Rels.



Beyer, Christine D.
Secretary



Gibbons, Karen L.
Administrative Associate
to the Dean



Helfen, Herbert J.
Business Manager



Jenkins, Theresa C.
Building Service Coordinator



Reum, Karen L.
Administrative Associate
for Academic Programs



Robinson, Jo
Secretary



Roper, Judith D.
Administrative Associate
for Personnel



Shurtliff, Evelyn F.
Receptionist

Admissions and Student Services



Goodman, Judith A.
Director



Tschögl, Naomi B.
Associate Director



Qualls, Pamela E.
Assistant Director



Lieberthal, Jane L.
Assistant Director



Schaefer, Ellen L.
Assistant Director
Student Services



Acir, Ruth
Admissions Secretary



Addison, Faye
Admissions Secretary



LeBlanc, Jane L.
Receptionist



Perkins, Sherry R.
Secretary



Potter, Betty J.
Admissions Counselor



Power, Barbara
Recorder

Computing Services



Kinney, Charles B.
Director



Achtenberg, James C.
Systems Project
Coordinator



Burkhardt, Marilyn
Supervisor of Public
Facilities



Clark, Phyllis M.
Key Entry Operator



DuRoss, Daniel J.
Systems Analyst



Harmon, Mary Lou
Secretary



Lentz, Deborah K.
Secretary to the Director



Osment, Michael L.
Senior Systems Analyst



Schneider, Holly
Computer Systems Consultant



Stuber, Melinda
Supervisor of Public
Facilities



Wessel, Yotive M.
Key Entry Operator



Willis, Katherine F.
Assistant Director

NOT PICTURED

Parliment, John B.

Price, John

Division of Research Doctoral Studies Program Human Resource Management



Buyckes, Lisa
Clerk Typist
Division of Research



Hayes, Virginia
Associate Editor
Division of Research



Jamron, Doris J.
Secretary to the Associate
Dean



Sandine, Jill K.
Administrative Assistant
Doctoral Studies



Armbruster, Natalie
Secretary
Doctoral Studies



Barnett, Carole K.
Associate Editor
Human Resource Mgmt.

Duplicating



Guzal, Brenda L.
Supervisor



Bemister, Christi L.
Lead Wordprocessing Operator



Chadwick, Debra L.
Office Assistant



Lamparter, Patti
Wordprocessing Operator



McDonald, Amy E.
Wordprocessing Operator



Steele, Sylvia A.
Wordprocessing Operator



Strickland, Cheryl
Wordprocessing Operator



VanVeen, Dirk J.
Duplicator Operator

NOT PICTURED

Greene, Michelle
Jones, Ruth

Executive Education



Walton, Ann E.
Associate Director



Bendersky, Ronald F.
Program Director



Chin, Lucy
Program Coordinator



Dagnes, Edward P.
Financial Analyst



Downie, Pamela S.
Wordprocessing Operator



Gaffney, Rebecca
Secretary



Holther, Jean R.
Office Manager



Kesling, Susan L.
Promotions Coordinator



LaCivita, Stephen J.
Marketing Director



Miller, Carolyn A.
Secretary



Posey, Barbara J.
Registration Representative



Roehm, Darlene J.
Scheduling Coordinator



Shadley, Frances K.
Program Coordinator



St. Clair, Maggie
Scheduling Coordinator



Storey, Anne
Program Coordinator



Thomas, Eileen C.
Program Coordinator



Webb, Cathy
Program Coordinator



Wheeler, Ann W.
Materials Coordinator



Williams, Deborah
Receptionist



Wilson, Louis J.
Program Director

NOT PICTURED

Conlin, James
Fisk, Sonya
Stanton, Pamela S.
Tait, Gertrude C.

External Relations (Development and Alumni)



Wilhelme, Frank C.
Director of Development



Blewitt, Terri A.
Secretary



Drew, Mary Anne
Administrative Assistant



Dunham, Shirley I.
Secretary to Asst. Dean



Jackson, Gretchen M.
Director of Alumni Relations
& Business School Fund



Smith, Pringle F.
Editor - Dividend

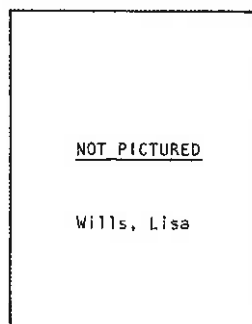

NOT PICTURED

Wills, Lisa

Library



Didier, Elaine
Director



Crawford, Laura B.
Library Assistant



Dixon, Gwyned
Library Assistant



Dwyer, Ruth A.
Library Assistant



Forest, Patricia J.
Office Assistant



Foutch, Sherry B.
Secretary to the Director



Greene, Elaine S.
Library Assistant



Karp, Nancy S.
Librarian



Lucas, Jane M.
Librarian



Morgan, Margaret
Library Assistant



Pritts, Susan A.
Technical Library Assistant



Schluederberg, Suzanne
Librarian



Sokkar, Jo Ann
Librarian



Wheaton, Julie A.
Librarian

Placement Office



Carroll, Margaret W.
Director



LaCivita, Ann
Assistant Director



Grabczynski, Sandra
Recruitment Coordinator



Peterson, Donna
Secretary



If Not For You Nish, this book would never have been. Thanks for the Support!

train
in
the
hall
of
command

The
Diamond
Jymn
Band

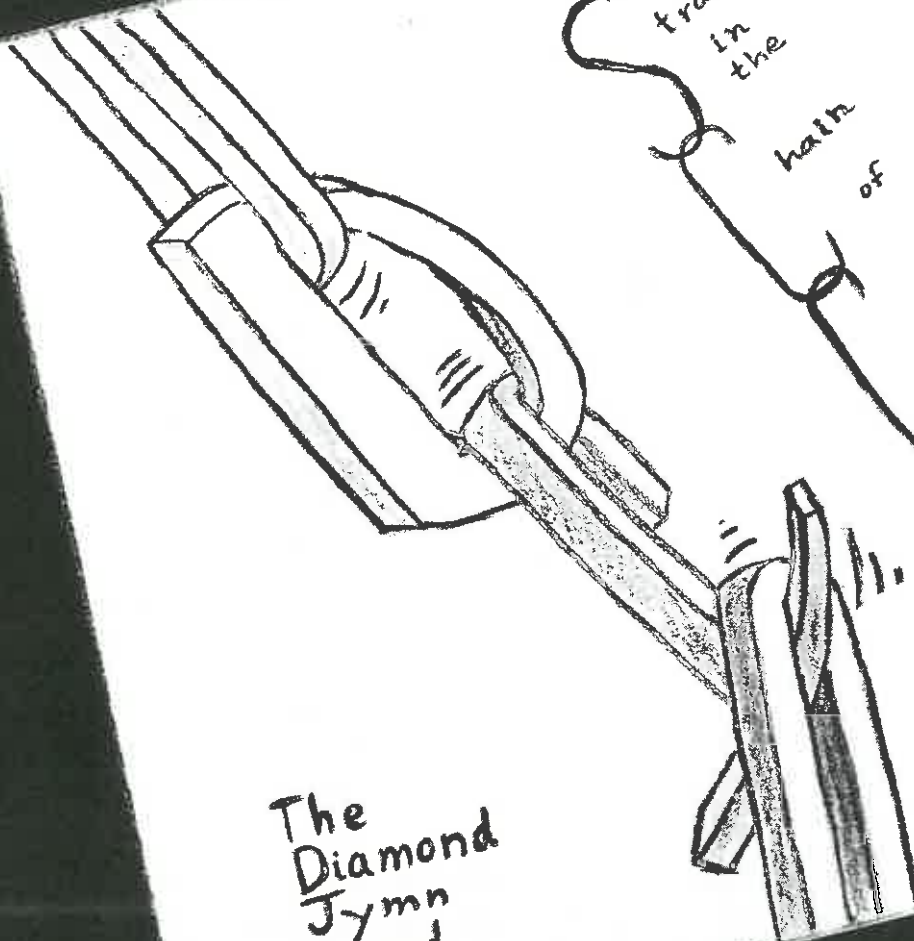

SPECIAL THANKS TO:

Ann Arbor Tourism and Conference Center	External Relations
Photair, (The stadium picture)	Kresge Library
The Dividend, Pringle Smith	Placement Office
Bristol-Myers	The Student Business Board
Chemed	All the Student Clubs
Cresap, McCormick & Paget	Mary Ann Wall
General Foods	Laura Trosino
Quaker Oats	Suzanne Upton
Unisys	Josep Messa
United Technologies	David Hooker
Arbor Dodge	Gerard Gardner
Boersma Travel	Margie Godin
Catering A La Carte	Kevin Cantor
Charlie's	Rich Seges
Dollar Bill Copying	Ed Pynnonen
Dominick's	Sandy Giudici
First of America	Bruce Fishstein
Gandy Dancer	Karen Mishra
Red Hot Lovers	Charles Cook
Rick's Cafe	John Dabney
Ulrich's	Chris Puto
U.S. Navy	David Maxson
Village Corner	James and Pat Terry
Dean Whitaker	George Terry
Computing Center	Nancy Nishiyama
Executive Education	